amygdaloid 1974

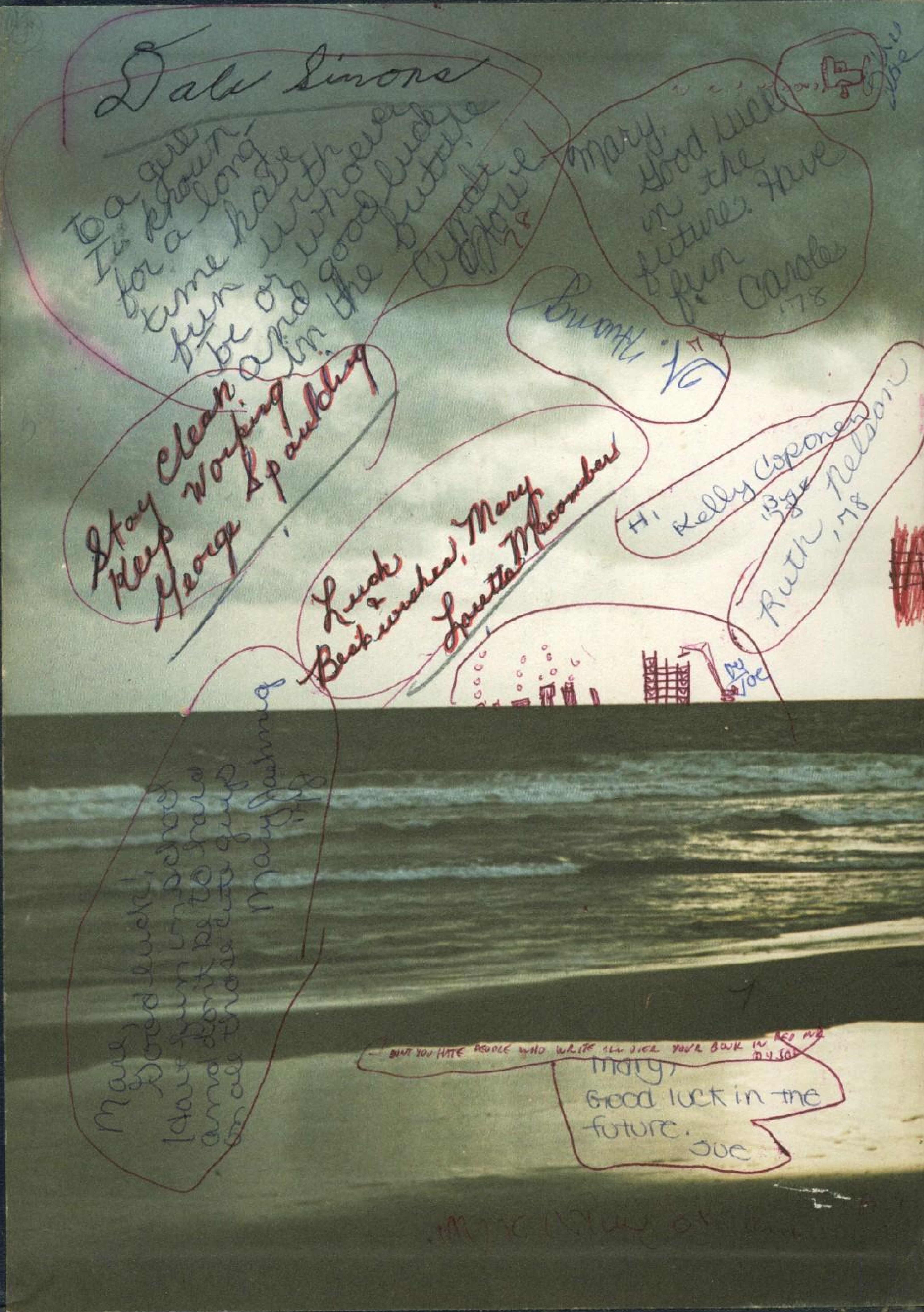

Dale Simons
To a girl I've known for a long time. Have fun or whatever be and good luck in the future. Cyndie Hove '78
Mary, Good luck in the future. Have fun. Carole '78
Stay Clean Keep Working George Spaulding
Luck & Best wishes Mary Loretta Macomber
Hi Kelly Coponen '78
Ruth Nelson '78
Mary, Good luck! Have fun in school and don't go to hard on all those guys. Mary Jo '78
DON'T YOU HATE PEOPLE WHO WRITE ALL OVER YOUR BOOK IN RED INK
Mary, Good luck in the future. Sue

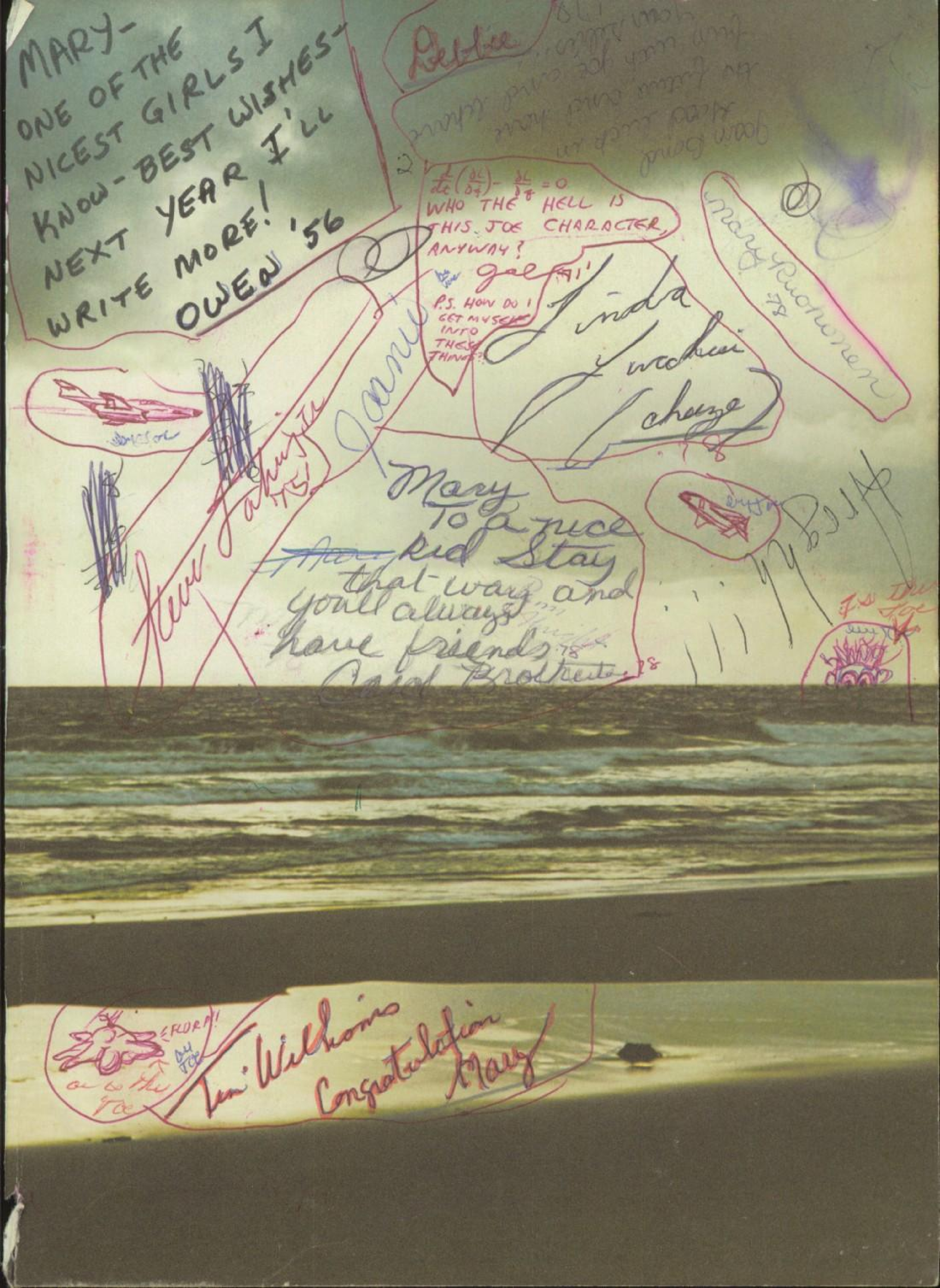
MARY-
ONE OF THE
NICEST GIRLS I
KNOW - BEST WISHES -
NEXT YEAR I'LL
WRITE MORE!
OWEN '56

Debbie

$\frac{d}{dt}\left(\frac{\partial L}{\partial \dot{q}}\right) - \frac{\partial L}{\partial q} = 0$
WHO THE HELL IS
THIS JOE CHARACTER,
ANYWAY?
gal '77
P.S. HOW DO I
GET MYSELF
INTO
THESE
THINGS?

Linda

Mary

To a nice
kid Stay
that way and
you'll always
have friends
Carol '78

Tim Wilkins
Congratulation
Mary

1974

ΒΣΘ

FARO OLIO

MARY -N- JOE

Mary good luck in the future. and don't skip school to much. good luck with (Joe)? your friend always Betty H. '74

Good luck in all you set out to do. Kim Juleff '78

good luck, Mary, Beth '78

Mary, i really dont know you very well but from what i do know you seem real nice. Good luck with Boys Jodi '78

Come in on the big day and have a drink on me.

MY SENIOR YEAR

My Senior Year will be the best

It will outdo all the rest

A time for laughter; A time for tears

A victory for a team yelled on by cheers

A time for study; A time for fun

Before my Senior Year is done

Time for a lover; Time for a friend

Wishing my Senior Year wouldn't end

Time to think what I'll be

Time to cherish as a memory

And when I'm older and reminisce

It's my Senior Year I know I'll miss.

A Senior

AMYGDALOID 1974

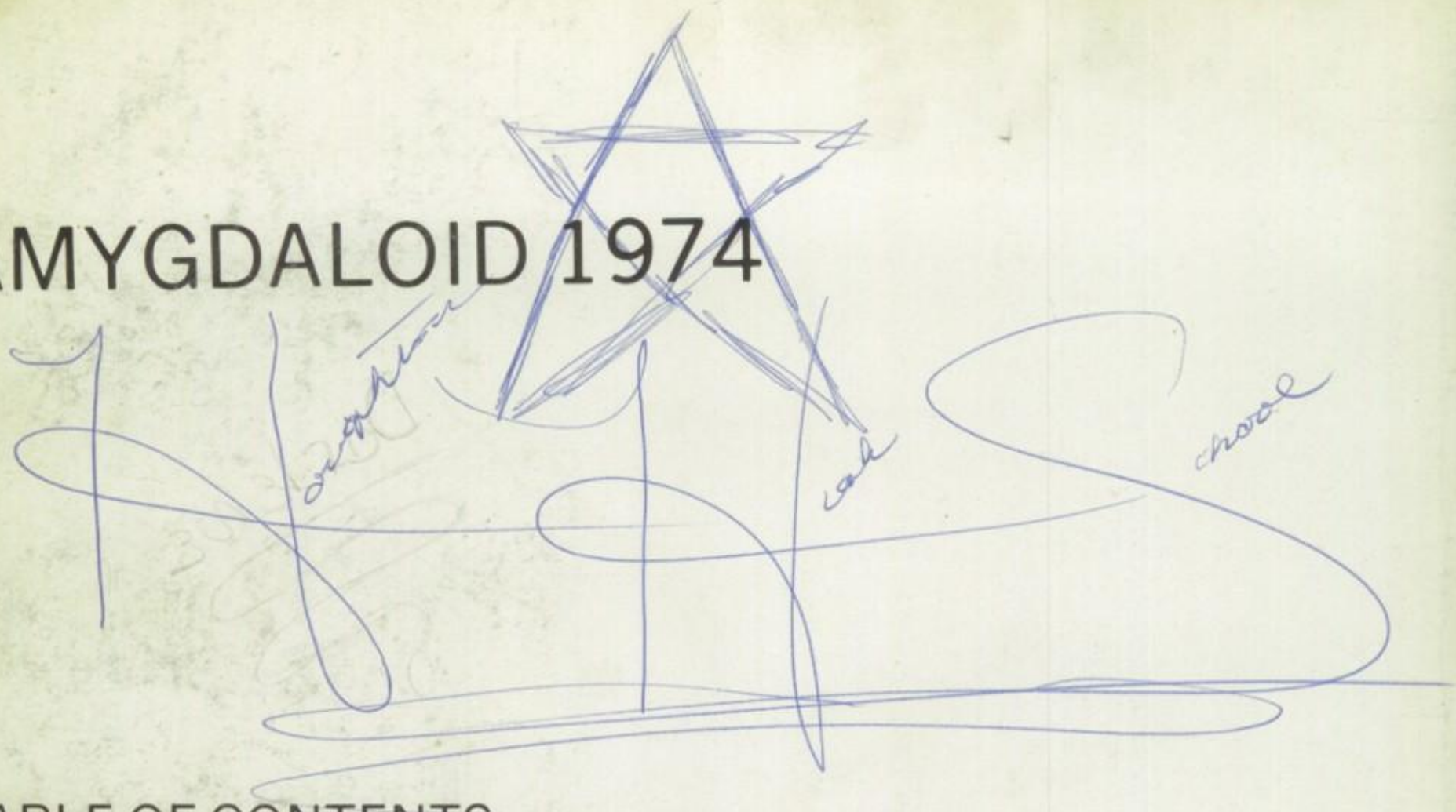

TABLE OF CONTENTS

ACTIVITIES 7

CLUBS 19

MUSIC 31

SPORTS 37

SENIORS 67

UNDERCLASSMEN 93

FACULTY 111

ADVERTISING 117

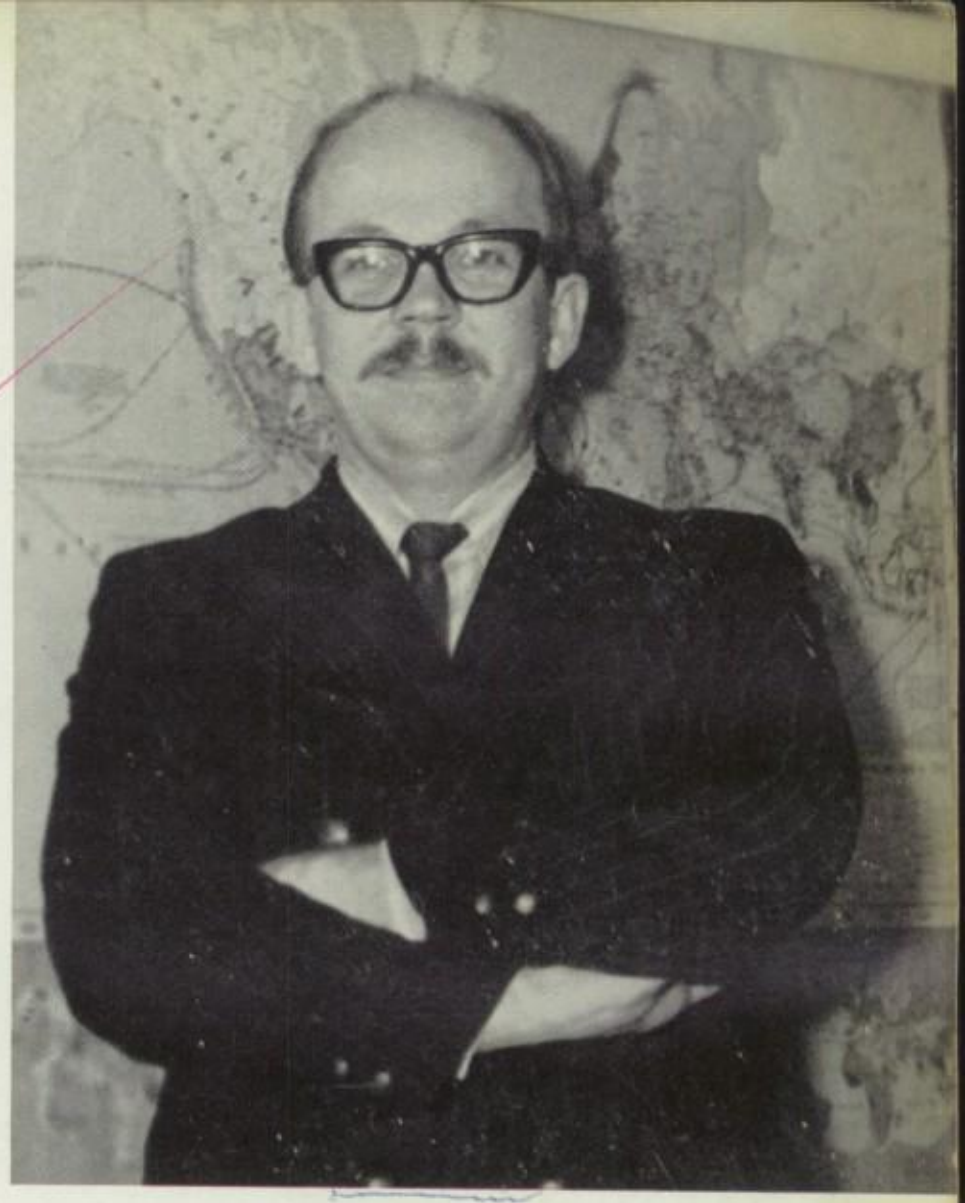

to an all around

cool guy who made

this yearbook possible

thanks mr. heikinen

yearbook staff

1973 1974

GARAGE

HAEFER
HANCOCK, MICH.

MARY,
Glad to know you all these
PAST YEARS. YOUR the nuttiest
PERSON I KNOW. WATCH out for
All those boys out tech. Don't do
nothing I wouldn't do OR else
nAme it AfteR me.

SeeyA,
AMY
177

Good
Luck
with
Joe
especially

WHO IS JOE?
boy

WE THE ONE HUNDREDTH GRADUATING CLASS OF HOUGHTON HIGH WOULD LIKE TO DEDICATE THE 1974 AMYGDALOID TO THE 99 PRECEDING CLASSES, EACH ONE WITH A UNIQUE OUTLOOK BROUGHT TOGETHER BY ONE COMMON BOND-OUR SCHOOL.

ACTIVITIES

FAR OUT!

Mary,
Don't know you very well
yet. But I hope to know
you better by next year.
Good luck in all you
try to do.
Jean
Nume
78

HOUGHTON

HANCOCK

NIGHTS IN WHITE SATIN

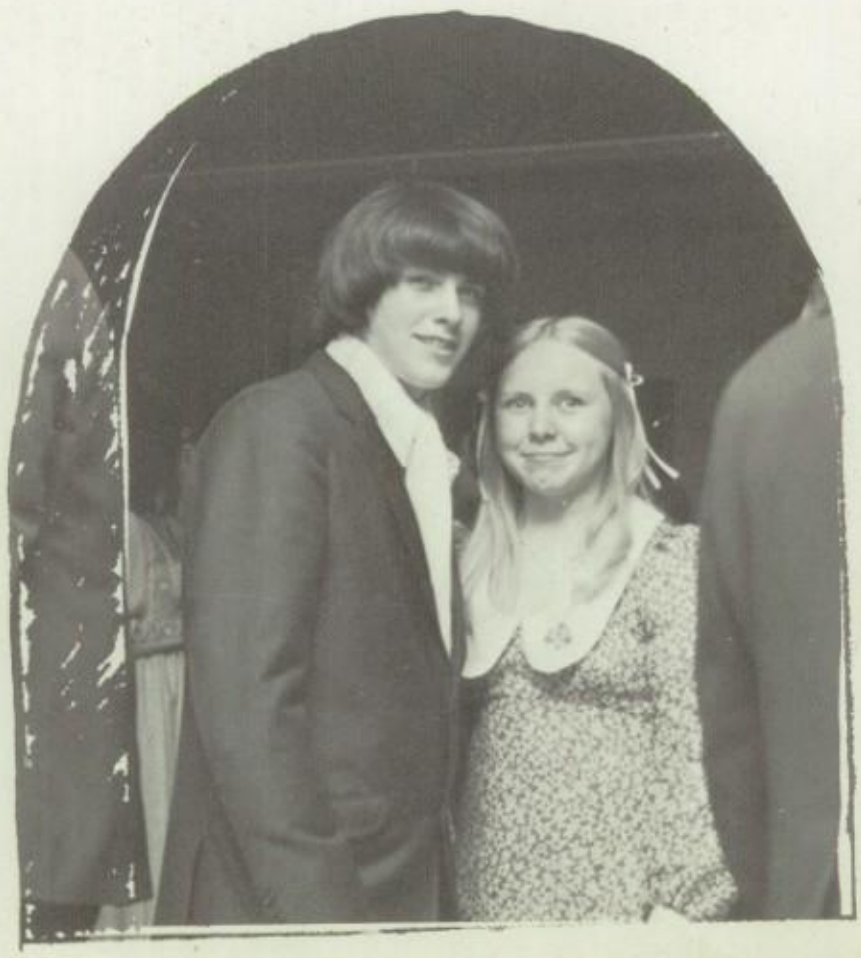

J.G.

NIGHTS IN WHITE SATIN

HOUGHTON — HANCOCK'S FIRST PROM TOGETHER

SATURDAY MAY 26, 1973 ST. ALBERT THE GREAT

WHO'S THAT REDHEAD IN THE CORNER?

ONE PART ORANGE JUICE. . .

THANKS TO ALL WHO HELPED

THE GRAND MARCH

IMAGINE

PROM WAS:

A DAY IN ROLLERS HEMMING A DRESS
PICKING UP FLOWERS
PICTURES AND EXCITEMENT
A DINNER FOR TWO
WALKING OVER THE BRIDGE
THE WISCONSIN BAND COMING LATE
THE GRAND MARCH
ALL NIGHT PARTIES
A NIGHT TO REMEMBER

GOT A BUTT?

Hot lunch!

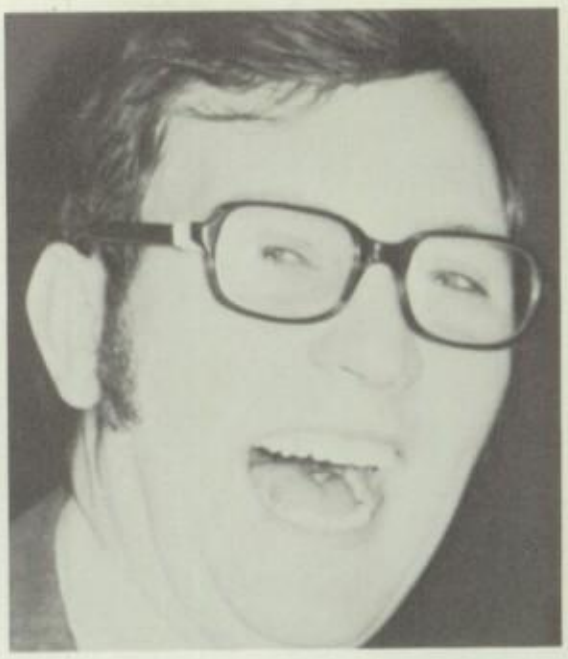

THAT'S FUNNY, I NEVER LAUGHED IN PHYSICS.

NOW HOW DO THEY DO THAT?

IS THIS TOMORROW'S HOT LUNCH?

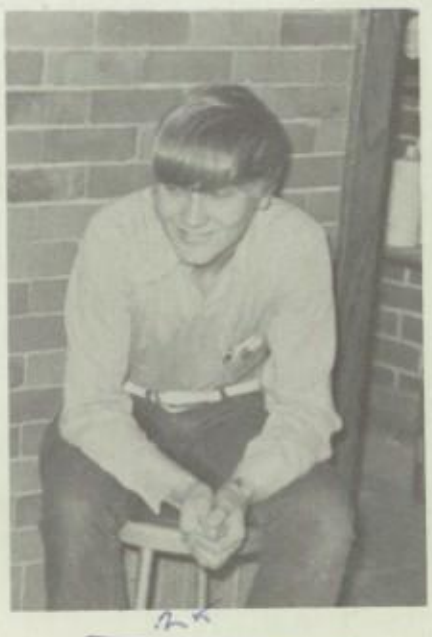

ME GO TO A PROM...

YOU'RE REALLY GONNA EAT HOT LUNCH?

THAT'S NOT HOW I DID MINE.

MAYBE HE'LL COME SIT WITH ME.

MY FINGER'S STUCK.

"SMILE! YOU'RE ON CANDID CAMERA."

BLOW MAN, BLOW!

I THINK I'M GONNA BE SICK!

ISN'T LIFE BEAUTIFUL?

I'M NOT SO SURE?!!

OH, NO...IT'S THAT FREAK WITH THE CAMERA!

I JUST WASHED MY HAIR AND I CAN'T DO A THING WITH IT.

YOU SLY DOG, YOU!

THE TEAM IS IN A HUDDLE, YA MAN!

DO YOU WANT AN EXCUSED?

TRY IT, YOU'LL LIKE IT!

PEARL DROPS WORKS WONDERS!

"WE'VE GOTTA STOP MEETING LIKE THIS!"

THAT'S GOT TO BE THE WORST EXCUSE THAT I HAVE EVER HEARD!!

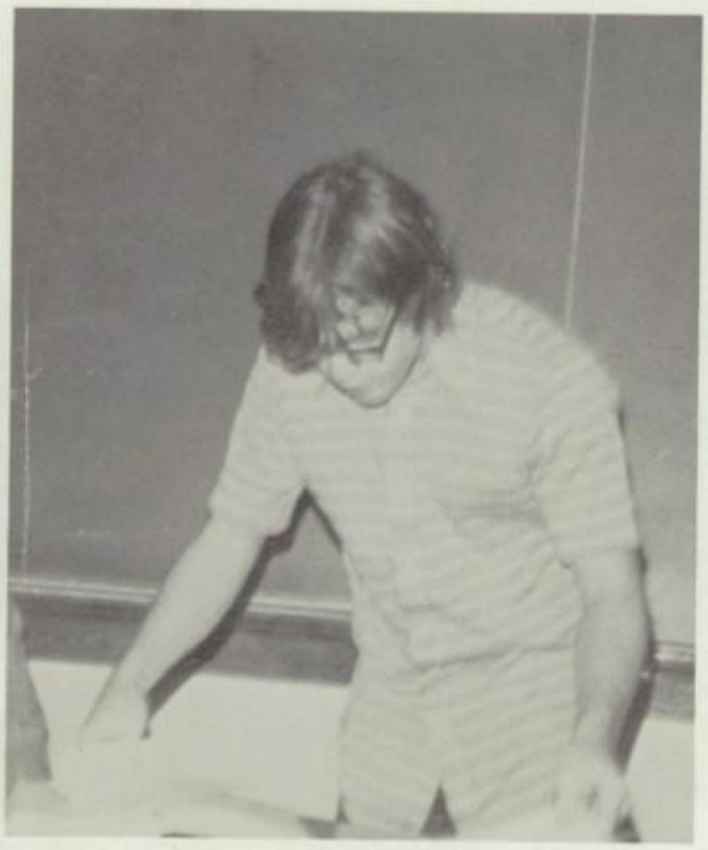

"WE WILL NOW HAVE SOME POETRY, CLASS...CLASS??

YOU SHOULD HEAR HIS EXCUSE!

YOU DON'T SAY!

YOU'RE PULLING MY LEG!

THEY SENT ME TO THE OFFICE!!

EDUCATION IS SO INTERESTING.

RAFFLE TICKETS FOR ALL.

YA, I ALWAYS STAND HERE.

THAT'S $3.50 PLEASE.

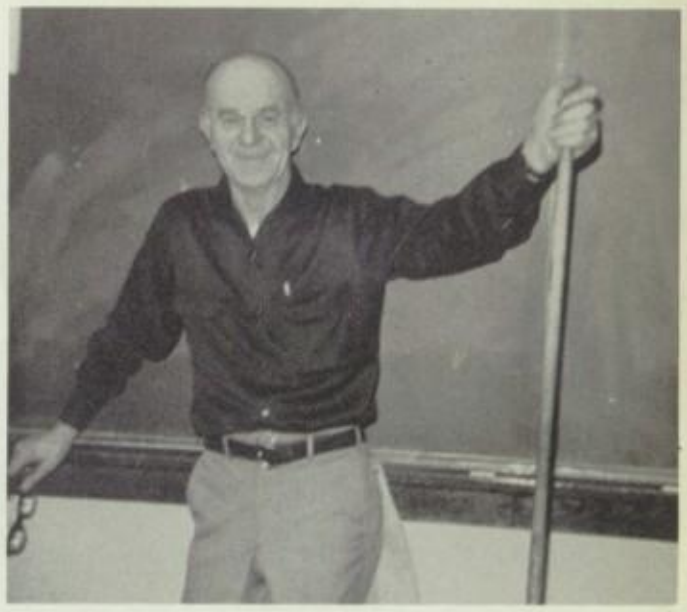

JOE HARD AT WORK.

ARE YOU SURE HE'S HERE?

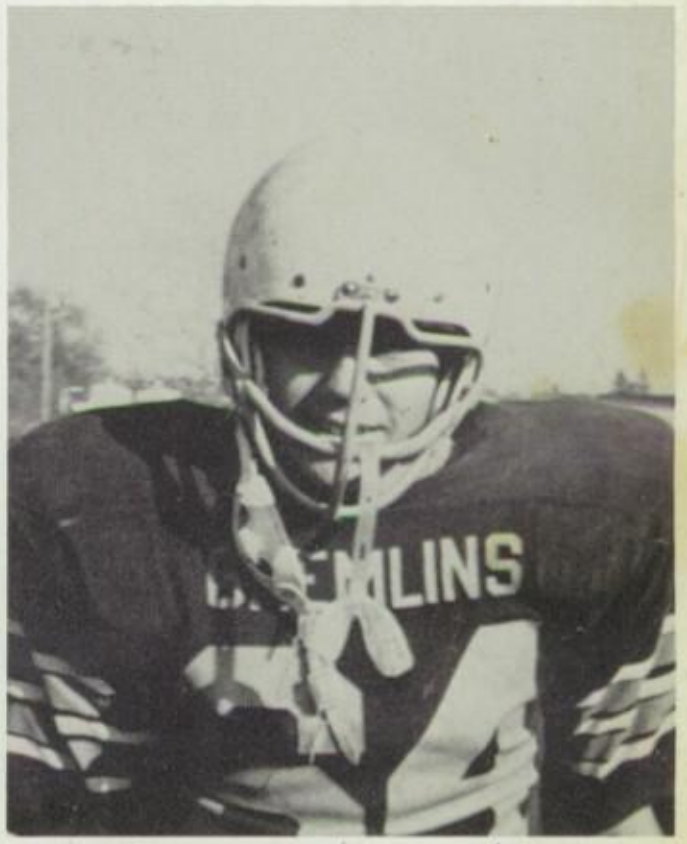

Superbody!

HOUGHTON'S QUEEN FOR A DAY.

"LET IT SNOW, LET IT SNOW, LET IT SNOW!"

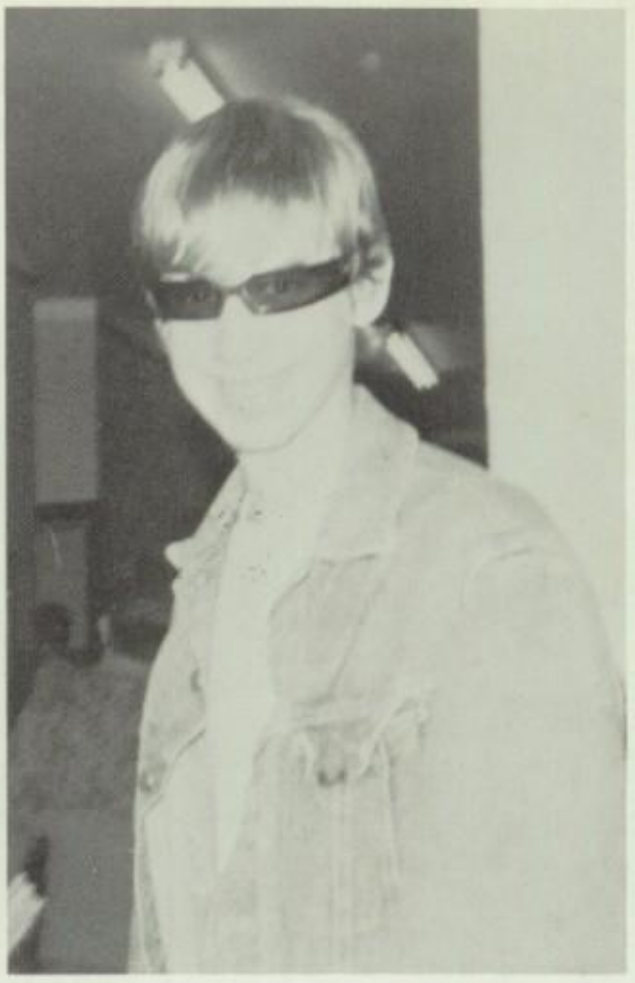

I DIDN'T USE MY BRYLCREME TODAY!

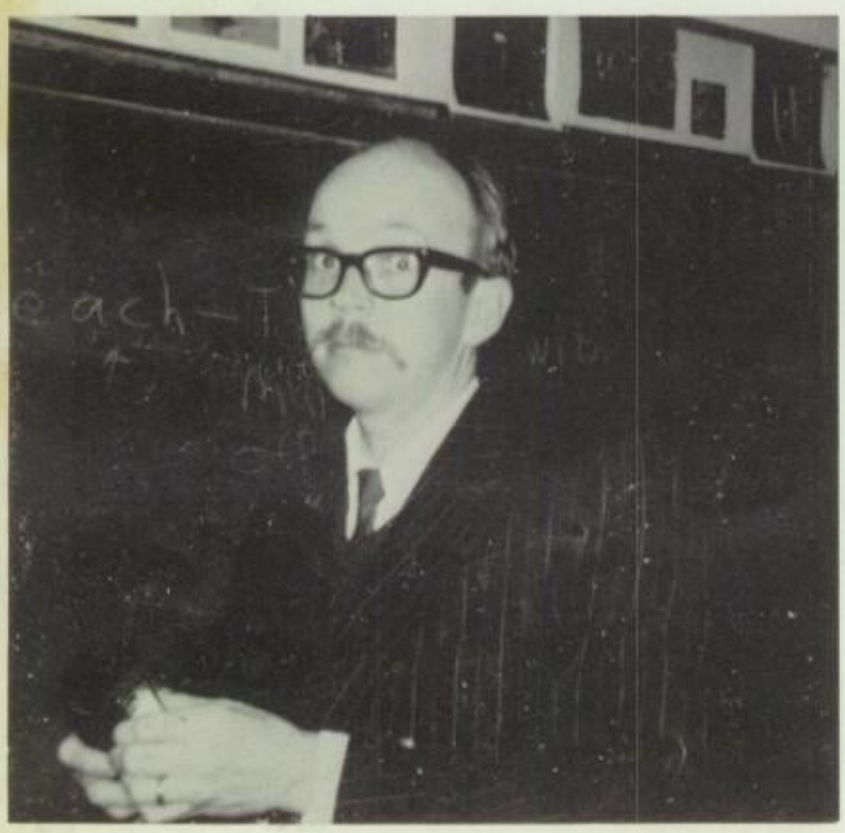

CAUGHT IN THE ACT!

IT'S GREAT TO HAVE FRIENDS.

PICK IT UP!

FRIDAY AT LAST!

I THINK I'M IN NEXT!

PLEASE COME DOWN!!

CLUBS

EDITORS
NANCY LACK
LUANNE CHERNOSKY
ART EDITOR — JOHN GALE

STAFF
Vicki Ahola
Diane Shine
Beth Ryynanen
Valerie Wiitanen
Vicki Mattila
Gail Belgan
Kim Hillenbrand
Cindy Nelson
Ann Lorenze
Toni Bartlowe
Helen Manninen
Charlene Duxbury
Beverly Dorvinen
Dave Anderson
Cindy Fritz
Vicki Mills
Debbie Hume
Kathy Dupee

STUDENT COUNCIL

FRONT TO BACK: Peter Lee, Jay Keating, Sue Yerg, Brent Leonard, Sue McGrath, Ellen Voght, Missey Papworth, Dave Kestner, Laura Remington, Joan Stevens, Mary Kestner, Georgia Nikula, Janice Tervonen, Dave Papworth, Mark Kestner, Ron Markham, Mary Jo Harwood, John Gale, and Mr. Benaglio.

HOUGHTON'S PEP CLUB KEEPS CHEERING ON

Rah Rah Rah!

YES YES

YES
WE
DO

WE
GOT
SPIRIT

WHAT
ABOUT
YOU?

1st ROW: Starr Hume, Karen Serbinski, Kym Erickson, Nancy Ojala, Kathy Maki, 2nd ROW: Julie Smith, Julie Lange, Joan Strang, Laura Remington, Sue Keck, Sue Ruohohen, 3rd ROW: Dianne Shine, Vicki Ahola, Sue McGrath, Mr. Sawaski, Jeri Ann Saari, Ann Lorenz, Helen Manninen, 4th ROW: Julie Torro, Chris Hill, Karen Plowe, Kim Lishinski, Kelly Elrite, Debbie Nichols, LAST ROW: Sue Serbinski, Linda Smith, Paula Kirkish, Barb Lower, Vicky Wakeham, Dori Otto, and Mary Kestner.

FUTURE NURSES

CLOCKWISE: Mary Arnson, Cheryl Auger, Jeri Saari, Kim Lishinski, Debbie Nicholls, Kathy Anderson, Mary Anderson, Mary Daavettila, Sandy Usitalo, Vicki Wakeham, Joann Puuri, Joann Erva, Linda Smith, Karen Anderson, Kathy Laajala, Kelly Elrite, Mary Schwenk, Mary Kestner, Carrie Hill, Kathy Jukkala, Alice Reynolds, and Mrs. Haas.

SEATED: Karen Bradley, Steve Clark, FRONT ROW: Jill Johnson, Marylyn Anderson, Martha Lord, Lisa Spain, Lisa Brown, William Huang, Sue Usitalo, BACK ROW: Sue Kaliokoski, Toni Allison, Carol Evans, Betsy Edwards, Anna Lena Sachs, Julie Janssen, Cynthia Brown, and advisor Mrs. Clark.

S. Students for
P. ollutes
C. ontrol

FORENSICS

LEFT TO RIGHT: Missy Smith, Cindy McLain, Jane Chandler, Janice Tervonen, Dorothy Lamotte, Mr. Kaarala, Joyce Peatri, John Patton, Bob Wuthrich, Ken Nufer, Joe Kent, Dori Otto, Linda Wenburg, Betty Gerich.

CLUB SEVORE

OFFICERS: Vicki Mills, Nancy Lack, Toni Bartlowe, Charlene Duxbury. 3rd ROW: Beverly Dorvinen, Valerie Wiitanen, Gail Belgan, Barbara Hockings. 4th ROW: Cindy Fritz, Kim Hilenbrand, Cindy Nelson, LuAnne Chernosky, and Mrs. Ligon.

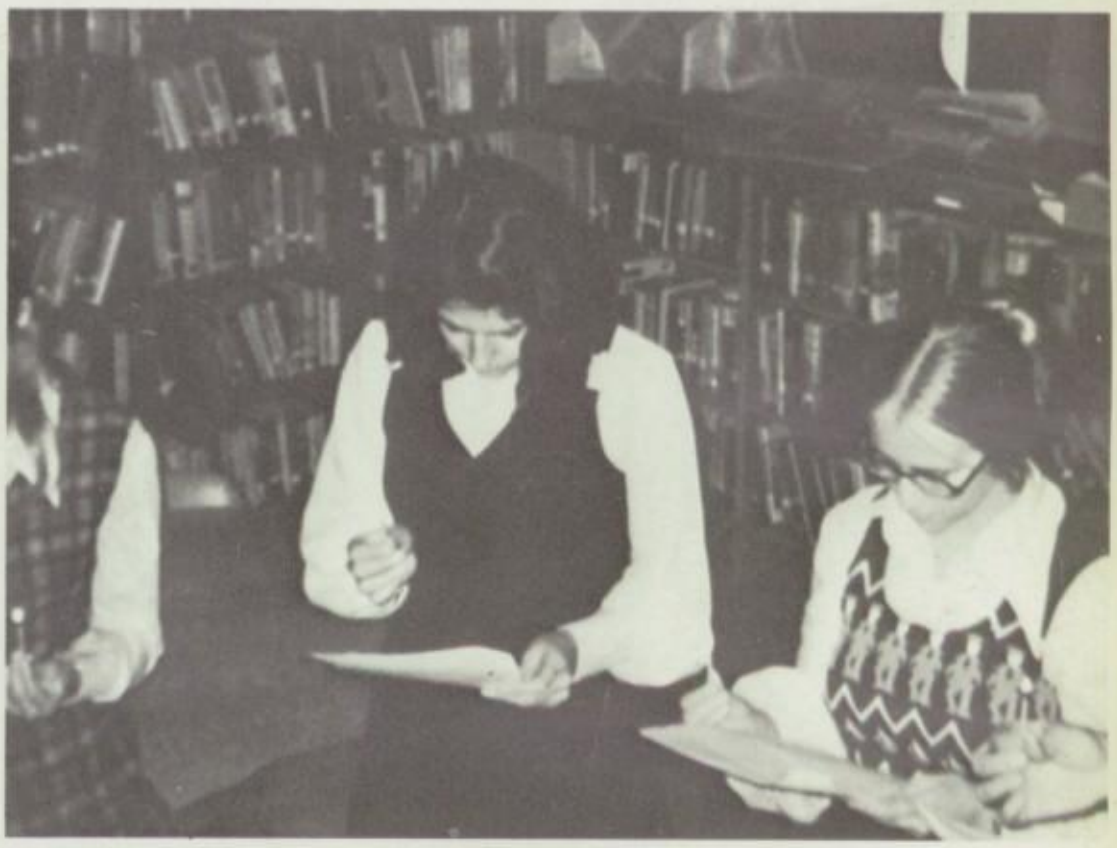

CANDLE CEREMONY
For New Members.

THANKS MRS. LIGON
OUR NEW ADVISOR

SEVORE'S CHRISTMAS TEACHER TEA

SPANISH CLUB

BACK ROW: John Patton, Carol Evans, Betsy Edwards, Julie Janssen, Mrs. Hodek, Becky Bryant, Cindy Mc-Lean, Sandy Schutz, MaryJo Stimac. MIDDLE ROW: Sue Kalliokoski, Sandi Lack, Amy Hendrickson, Nancy Patton, Marci Papworth. FRONT ROW: Jill Johnson, Peter Gigstad, Steve Clark, Sue Usitalo, Janice Tervonen, Melissa Papworth.

GREMLINE

TOP ROW: Kim Hillenbrad, Bette Gerich, Karen Serbinski, Starr Hume. MIDDLE ROW: Sue Saari, Advisor, Mrs. Olson, Chris Dunstan, Diane Shine, Beverly Dorvinen. BOTTOM ROW: Jeri Saari Saari, Dorothy Hall, Janine Mathes, Paulette Morin, Kim Lishinski, Martha Campbell.

OFFICE STAFF

LEFT TO RIGHT: Karen Little, Edith Lucchesi, Shirley Arvo, Keitha Betz.

CHESS CLUB

LEFT TO RIGHT: Eric Ruehr, Jerry Kowalski, Mike Miller, Mr. Bond, George Berry, Ken Nufer, Keith Connors, Paul Funkenbush.

LIBRARY AIDES

LEFT TO RIGHT, FIRST ROW: Beth Ryynanen, Kim Hillenbrand, Joan Williams, Mark Little, Kevin Ruohonen. SECOND ROW: Randy Miller, Al Hokenson, Tom Kujala, Paul Karvakko, Jim Miller, Don Manninen, Dan Timonen.

IN MEMORIAM

As a Senior member of Club SeVore, I know how much Mrs. Keskitalo did for our school. She was always willing to help us in any way she could. She is someone this school will really miss. For what it is worth, thanks Mrs. Keskitalo.

MICHIGAN TECH
Huskies

MUSIC

To Mary,
a cool kid who is
nice and a girl of Joe's
from tech remember the
fun time's we had and
bad time's getting mad
for instance. Joe will
probably wonder who
wrote this but he met
me long ago.

Love
Cheryl
"79"

P.S. good
luck. G.F.A.

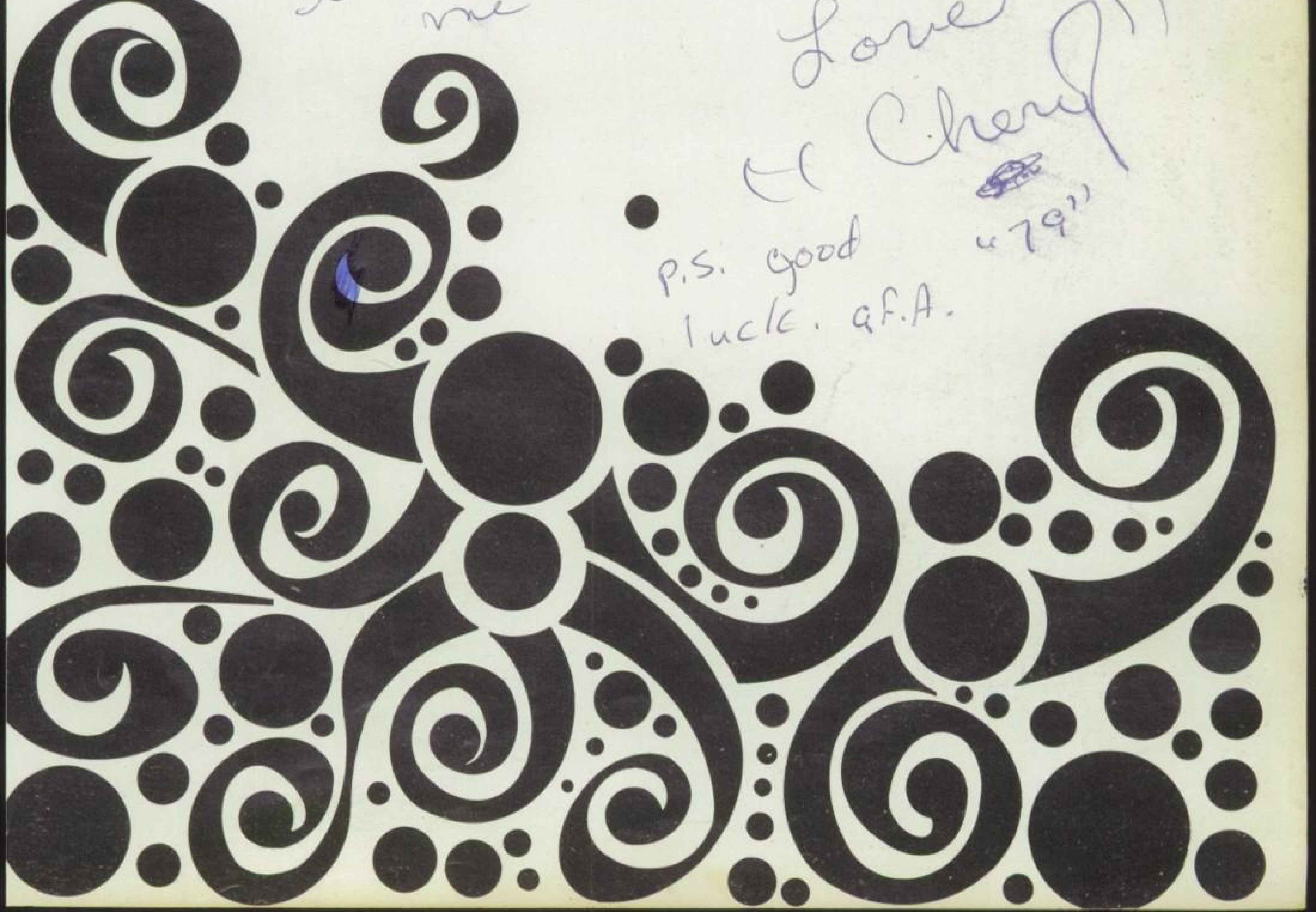

SENIOR

FLUTES
Joan Strang
Cyndi Brown
Laura Remington
Cindy Fritz
Peggy Keating
Amy Hendrickson
Patty Wuthrich
Sue Van Court
Kathy Siegel
Mary Kestner

OBOE
Toni Allison

BASSOON
Nancy Work

E^b CLARINET
Dorothy LaMotte

B^b CLARINETS
Mary Zerbst
Carol Evans
Jane Chandler
Marcia Chernosky
Janice Tervonen
Cindy McLean
Sandy Schutz
Charlene DeForge
Judy Mills
Janet Janke
Julie Torro

ALTO CLARINETS
Mary Jo Stimac
Sue McGrath

BASS CLARINETS
Joe DeForge
Joan Williams

CONTRA-ALTO CLARINET
Kym Erickson

ALTO SAXOPHONES
Mark Stimac
Karen Bradley
Sue Serbinski
Tom Anderson
Joan Jones
Lori LaBeau

TENOR SAXOPHONES
LuAnne Chernosky
Shelley Tadeucci

BAND

BARITONE SAXOPHONE
Mary Beth Krieber

CORNETS
Michelle Stoneman
Ken Price
Jackie Jones
Joan Brotherton
John Patton
Nancy Patton
Dan Bucklin
Richard Work

FRENCH HORNS
Ellen Voght
Marci Papworth
Betsy Edwards

TROMBONES
Harry Johnson
Bob Lowney
Eric Boutilier
Tony Hainault
Melissa Papworth
Peter Gigstad
Randy Stimac
Nancy Dorman

BARITONE
Cameron Williams

STRING BASSES
Joyce Pietri
Sandi Lack

BASS
Joe Kent

PERCUSSION
Bob Chamberlain
Dave Dalquist
Mary Jo Harwood
Randy Little
Bill Richards
Paul Funkenbush
Ben Nyman
Steve Tepsa
Mike LaMotte
Paul Meese
Louise Voght
Paula Lahti

DIRECTOR
Robert Norden

BAND COUNCIL

LEFT TO RIGHT: LuAnne Chernosky, Marci Papworth, Michele Stoneman, Director Robert Norden, Randy Little, Cyndi Brown, Louise Voght, Sue Serbinski.

VARSITY TWIRLERS

LEFT TO RIGHT: Emily Nicholls, Nancy Ojala, Mary Schwenk, Naomi Ojala, Mary Arnson.

J.V. TWIRLERS

LEFT TO RIGHT: Sandy Samuelson, Debbie Britz.

SENIOR TWIRLERS

LEFT TO RIGHT: Nancy Ojala, Naomi Ojala.

SENIOR HIGH CHORUS

LEFT TO RIGHT: Toni Allison, Dorothy Lamotte, Vicki Mills, Judy Mills, Marci Papworth, Kym Erickson, LuAnne Golden, Sandi Lack, Joan Strang, Mr. Norden. 2nd ROW: Laura Remington, Sue Vancourt, Amy Hendrickson, Karen Bradley, Cameron Williams, Mark Stimac, Mary Farabough, Joan Stevens, Martha Huang, Nancy Dorman. 3rd ROW: Joan Brotherton, LuAnne Chernosky, Nancy Work, Ken Price, Dave Dalquist, Eric Boutilier, Mike Lamotte, Peter Gigstead, Sue Kalliokoski, Marcia Chernosky.

SENIOR BAND MEMBERS

LEFT TO RIGHT: Mr. Norden, Mark Stimac, Michele Stoneman, Harry Johnson, Joan Williams, Bob Chamberlain, Jackie Jones, Lu-Anne Chernosky, Jane Chandler.

...and if God wills, We'll get through this one!!

SPORTS

TRACK 1973

DAVE ANDERSON
MIKE ARVO
SCOTT BARTLOWE
BOB CHAMBERLAIN
TOM DOLL
STEVE FRENCH
PAUL FUNKENBUSH
BILL GALE
HARRY JOHNSON

JOHN KANG
MIKE KELLY
JERRY KOWALSKI
BOB MARKHAM
RON MARKHAM
DAN MCCARTHY
TED MEYERS
MIKE O'BRIEN

JOHN OTTO
MIKE PATTERSON
TOM PETERSON
PAUL PUTTONEN
LARRY ROBILLARD
TIM VIVIAN
MARK WIITANEN
KEITH WOLCK
MARK MATHIEU

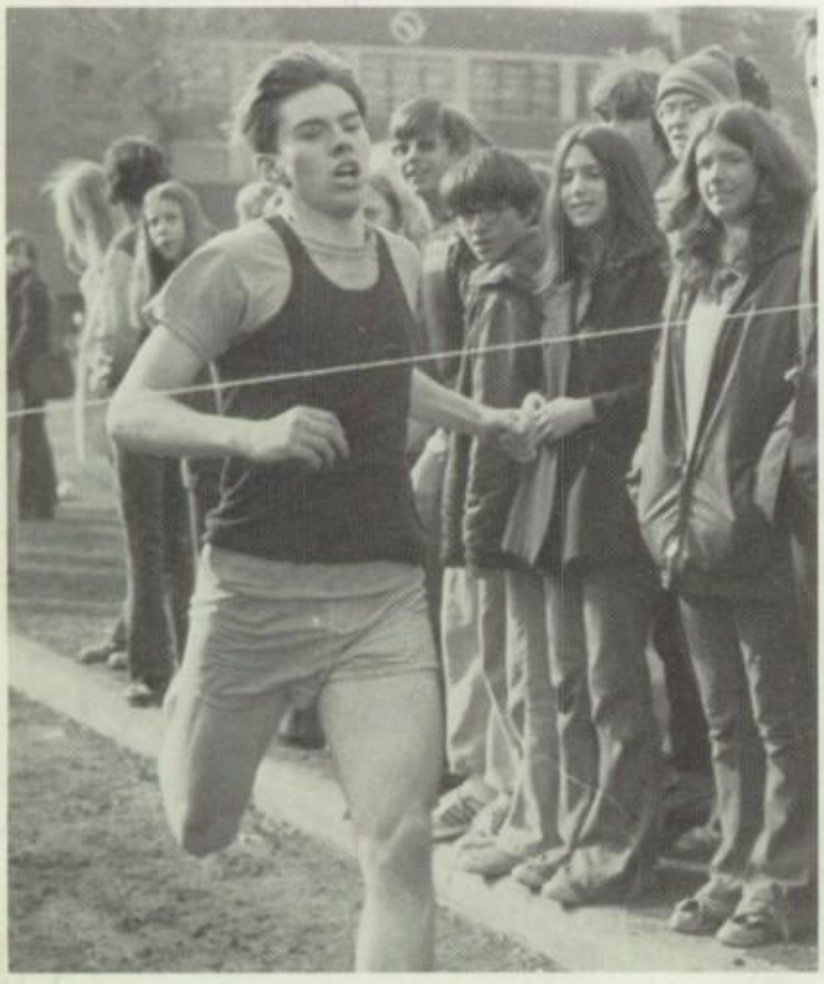

TRACK 1973 WAS:

T - Terrific
R - Real fast Runners
A - Action
C - Cool guys
K - Kinetic energy

GOLF 1973

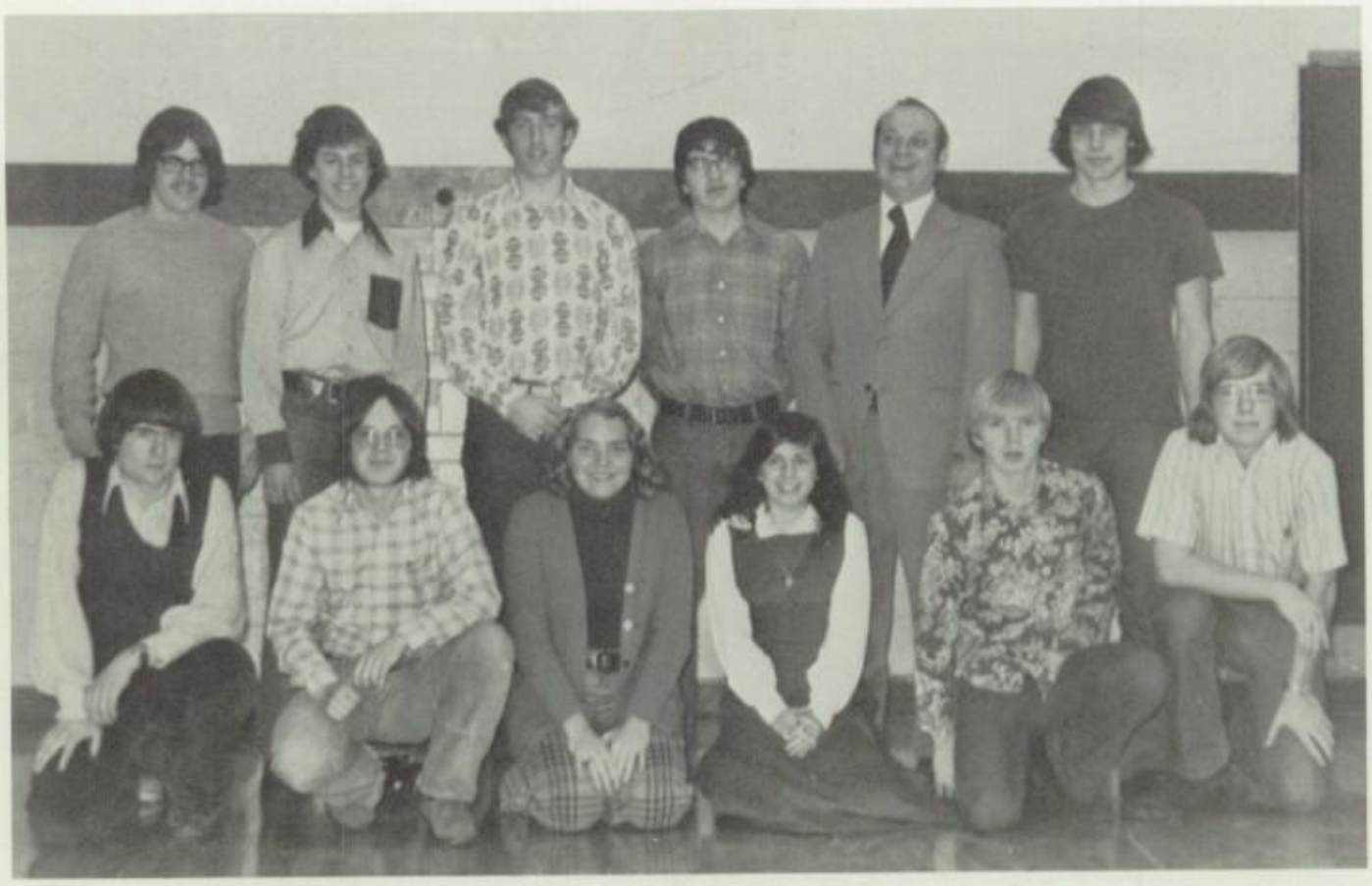

SEATED: John Schulz, John Bosio, LuAnne Chernosky, Vicki Mills, Steve Tepsa, & Eric Lind. STANDING: Phil Louisell, John Patton, Jerry Talberg, Marc Chambers, Mr. Backon, & John Erickson.

SENIORS

JUNIOR VARSITY FOOTBALL

THE TEAM

LEFT TO RIGHT, FIRST ROW- John Porkka, Jeff O'Brien, Rick LaRue, Mike Luccesi, Larry Anderson, Donald Kilpela. SECOND ROW- Paul Meese, Manager; Roger Maijala, Terry Asiala, Ed Medlyn, Brian Mc Lean, Peter Manderfield, Jay Kilmar, Coach Krznarich, Mark Usitalo, Manager. THIRD ROW- Bruce Mc Lean, John Schutz, James Golden, Gerald Kowalski, Mike Miller, Dave Durocher, Jerry Asiala,FOURTH ROW- Richard Dowe, Mike Romps, Stafford Bartlowe, Jon Ahola, Scott Stevens. MISSING FROM PHOTO- Ticky Ahola, John Erickson, Tom Heinonen, Tim Laajala, Em Medlyn, Paul Paananen, John Pellesma, Mark Wiitanen, Dave Strang, Richard Strang.

SCORES

HOUGHTON	12- 0	LAKE LINDEN
HOUGHTON	6-25	ONTONAGON
HOUGHTON	0-25	HANCOCK

VARSITY FOOTBALL 1973

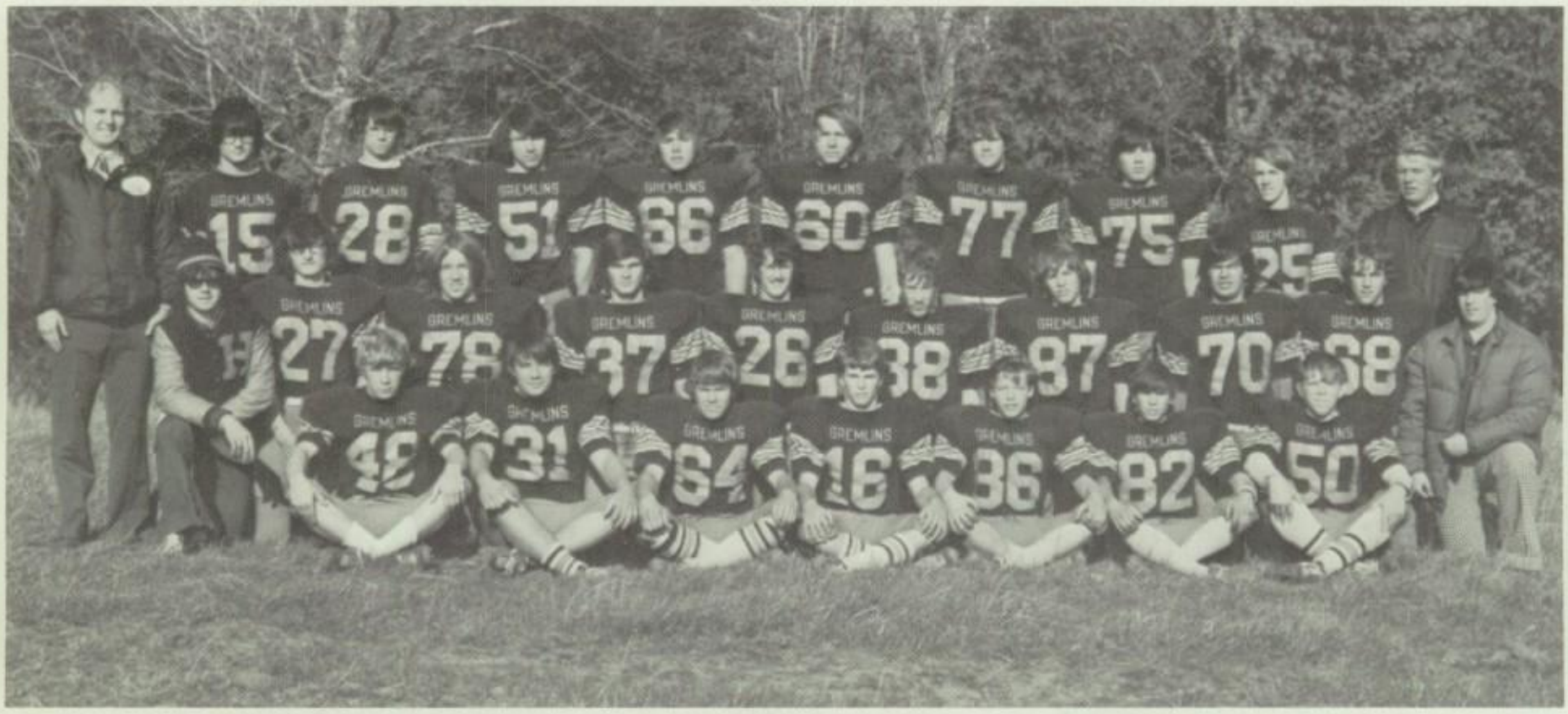

TOP ROW, LEFT TO RIGHT, Coach Sawaski, Ron Markham, Tom Gussert, Mark Kestner, Ted Meyers, Bob Paananen, Dave Anderson, Dave Papworth, Tim Vivian, and Coach Miller. SECOND ROW, Manager Kevin Ruohonen, Joe DeForge, Paul Finger, Tom Doll, Pat McCarthy, Gary Anderson, Mike Kelly, Doug McKenzie, Eric Pyhtila, Dave Duroucher. BOTTOM ROW, Tom Heinonen, Roy Britz, Chuck Jukkala, Harry Johnson, Dan Gagnon, Brad Yotti, and Joe Dorvinen.

SENIOR PLAYERS

DAVE ANDERSON

JOE DEFORGE

DAN GAGNON

HARRY JOHNSON

CHUCK JUKKALA

MARK KESTNER

RON MARKHAM

SUPER SENIOR POWER

TED MEYERS

BOB PAANANEN

DAVE PAPWORTH

BRAD YOTTI

Ready Down Set

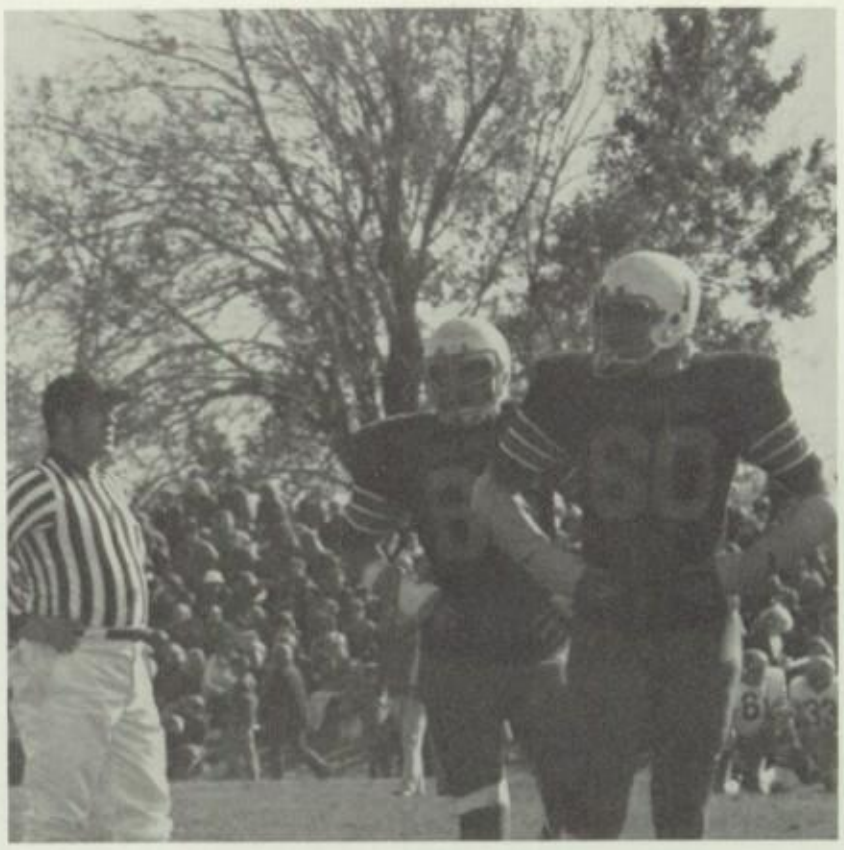

I never heard of that rule before.

Never seen so many bulldogs before in my life.

Couldn't we just be friends?

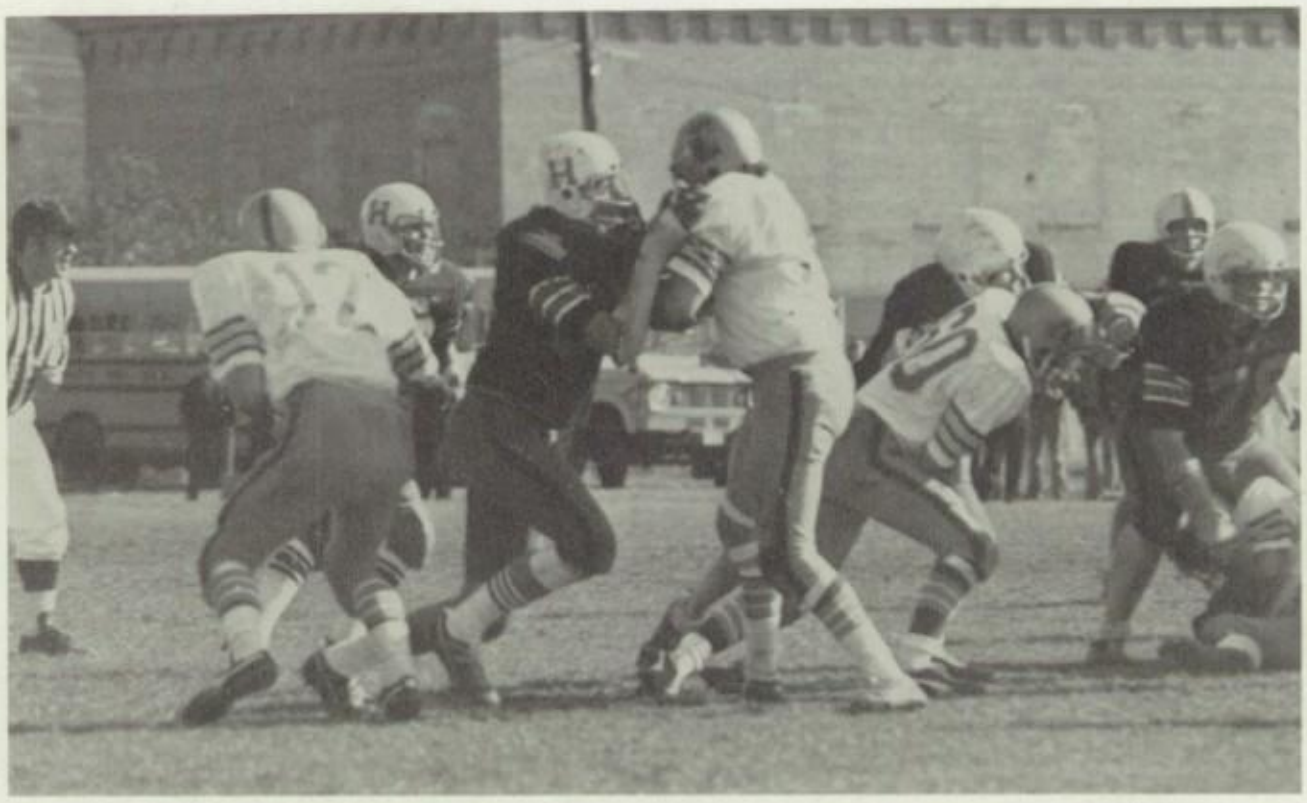

Do you wanna dance?

Oh Sh. . . .

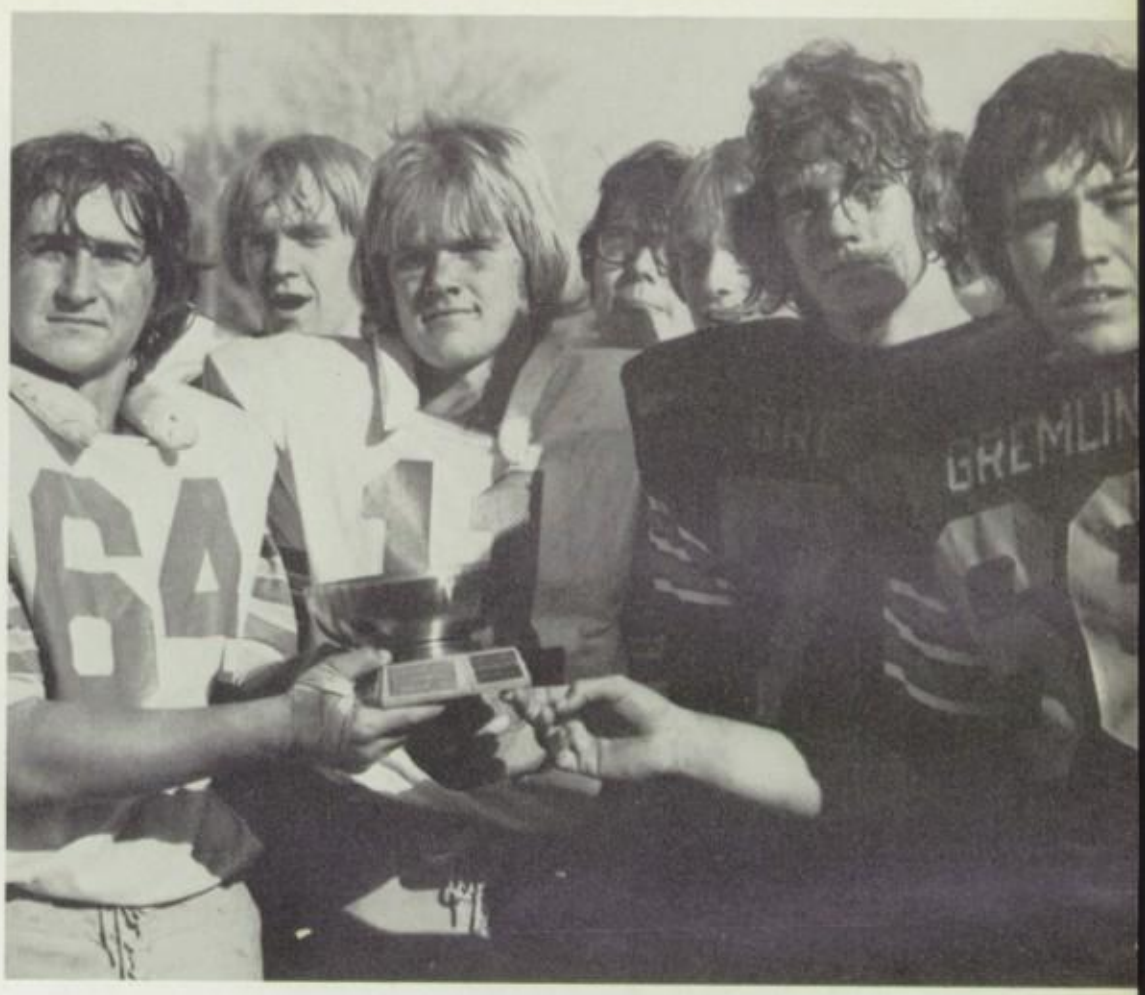

We still love our great GREMLINES.

Smile statisticians. Chuck Utecht & Steve Clark.

A cheer for our coaches.
MR. SAWASKI and MR. MILLER

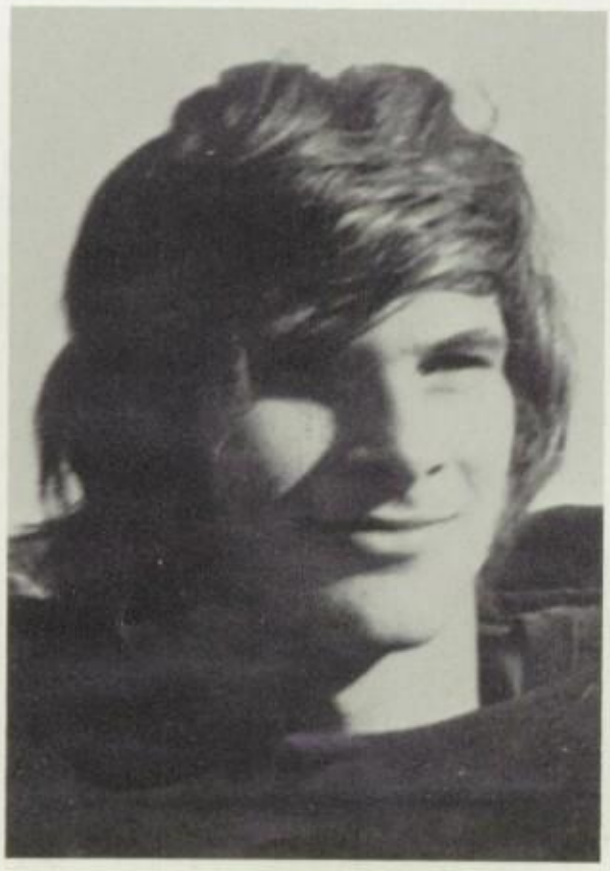

Ticker

Hat Day

Sexy Lady

See us at the mall shop.

Houghton's Greasers

My Hero

Donny Baby You're the One!

Cookies anyone?

Little One

COPPER BOWL WEEK WAS:

Ties and Hats

Greasers and Gremlins

Showing the team your pride

The queen (Karen Serbinski) and her court

Decorating rooms

The SENIORS winning the Spirit Stick

School Spirit (What an assembly that was!)

The caravan

The game (Well, we lost 53-0)

Saturday night.

POWDERPUFF 1973

SUPER SENIORS

Bob Paananen, Vicky Mattila, Nancy Ojala, Ann Lorenz, LuAnne Chernosky, Gail Beljan, Debbie Salo, Janet Gale, Toni Bartlowe, Nancy Etapa, Nancy Lack, Jeanne Ouelette, Noni Ojala, Helen Manninen, Vicky Mills, Kathy Maki, Vicki Ahola, Harry Johnson, Ronald Markham, Dave Anderson. Missing: Kim Hillenbrand, Cindy Nelson, Dianne Shine.

JUNIORS: Georgia Nikula, Karla Salo, Mary Beth Krieber, Joe Dorvinen, Karen Serbinski, Barb Bukovich, Mary Anderson, Caryn Spain, Dorothy La-Motte, Karen Anderson, Joyce Pietri, Kym Erickson, Cheryl Robillard, Sandy Usitale, Linda Archambeau, Jackie Smith, Carol Evens, JoAnne Puuri, Patti Oulette, Sally Gerich, Starr Hume, LuAnne Golden, Mary Jo Harwood, Sue Lonsdorf, Joan Stevens.

JUNIOR-SENIOR POWDERPUFF GAME

REMEMBER:

The practices (when you tried to skip steps and one of the coaches would catch you and you'd have to do 5 more anyway)
The teams (when you found out it took practice, determination, and teamwork to win)
The game (the first ever under the lights)
The coaches, the cheerleaders (who fired us up)
Operation X (when the Juniors captured the Senior's quarterback in hopes of winning the game)
The score (SENIORS 20 juniors 6)
The party (at Harwood's)

Ficher.

Rock

GIRLS' VARSITY BASKETBALL

FIRST ROW: Charlotte Monnette, Michelle Stoneman, SECOND ROW: Dori Otto, Louise Vought, Melisa Papworth, Mary Jo Harwood, Sue Serbinski, Cheryl Vencato, THIRD ROW: Joni Stevens, Georgia Nikula, Nancy Work, Kathy Siegel, Mary Jo Stimac, Mrs. Zielinski, Marci Papworth, Mary Farabaugh, and Vicki Wakeham.

Mary Schwenk

SENIOR: Michelle Stoneman

Class C

CONGRATULATIONS DISTRICT CHAMPS

Oh, No, Wrong Basket!

Hey, Party's at my House.

Oooo Help- What Do I Do?

If I Catch You 1 more time.....

Yea Yea Yea!

J. V. BASKETBALL

STANDING: Scott Kiefer, Ron Arvo, Steve Tepsa, Mr. Backon, John Ahola, Richard Dowe, Stafford Bartlowe, Paul Meese, and Tom Labisoniere. KNEELING: Keith Anderson, Roy Britz, Ed DeForge, Dan Bucklin, Don Kilpila, Jay Kilmar, and Rogar Maijala.

J.H. BASKETBALL

STANDING: Mr. Turino, Mike Chamberlain, Charlie Otto, Lee Davis, and Pete Sajdak. KNEELING: Randy DeForge, and Jack Cook.

BACK ROW: Mr. Turino, John Ryding, Kevin Kiefer, Tim Dorvinosky, Paul Bucklin, and Brian Haapapuro. 2nd ROW: Mike Segal, Don Wanhala, and Steve Dunstan. KNEELING: Tim Latvis, and John Britz.

VARSITY BASKETBALL

OUR TEAM

STANDING: Mr. Wilson, Steve Latvis, John Saarela, Bob Paananen, Keith Wolck, Mike Romps, Dave Knight, Joe Kent and John Romps. KNEELING: Jerry Talberg, Joe DeForge, Paul Puttonen, John Kilmar, Bill Graff, Mike Arvo, and Mark Mathieu.

VARSITY SENIORS

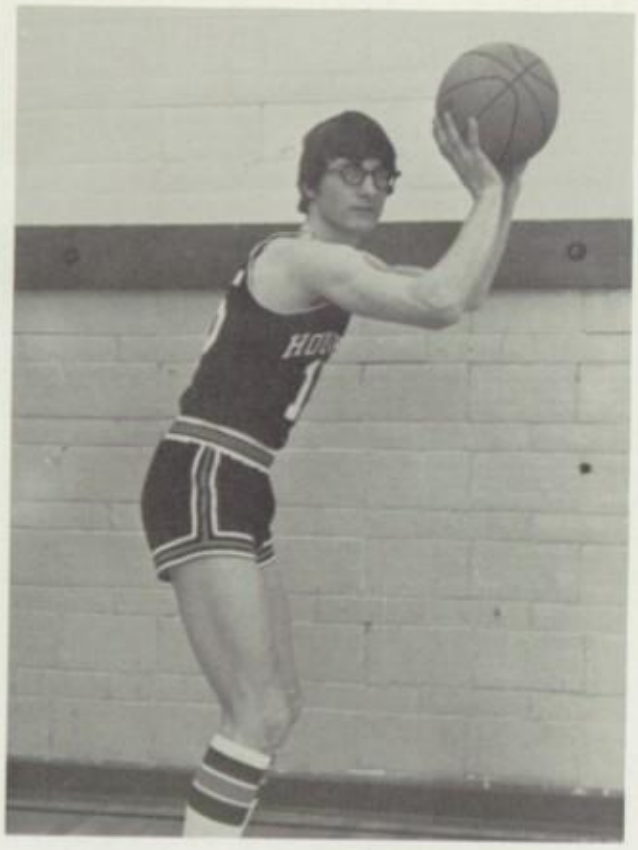

JOE DEFORGE

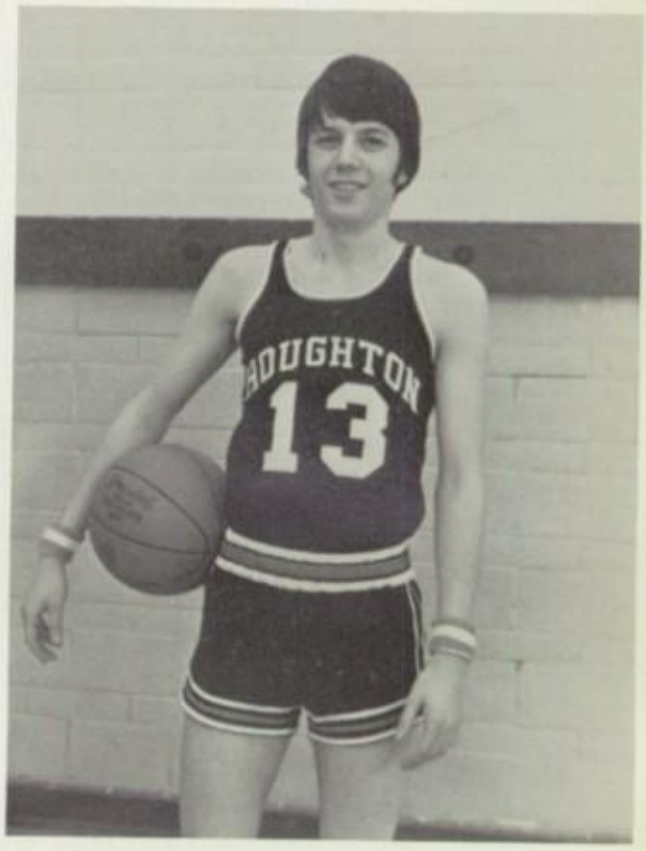

JOHN KILMAR

BOB PAANANEN

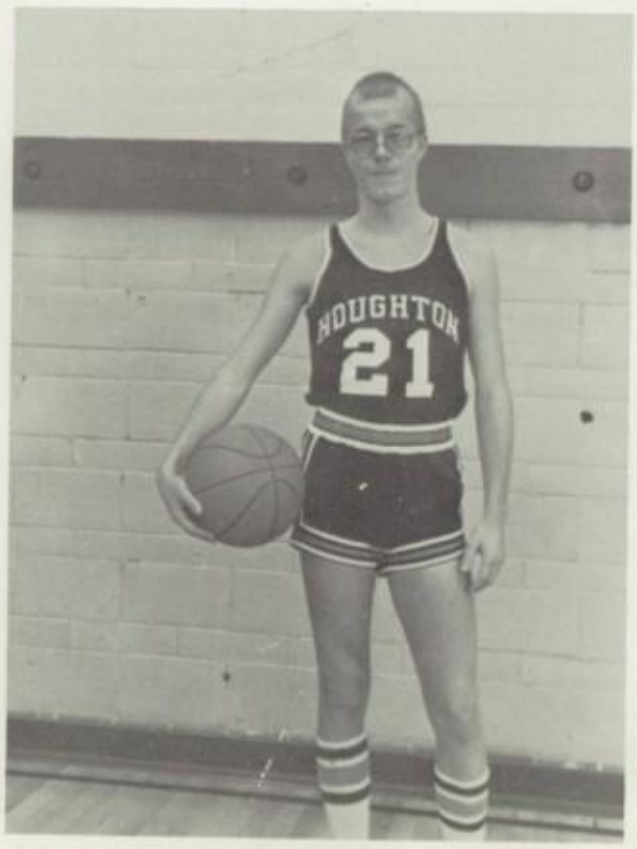

PAUL PUTTONEN

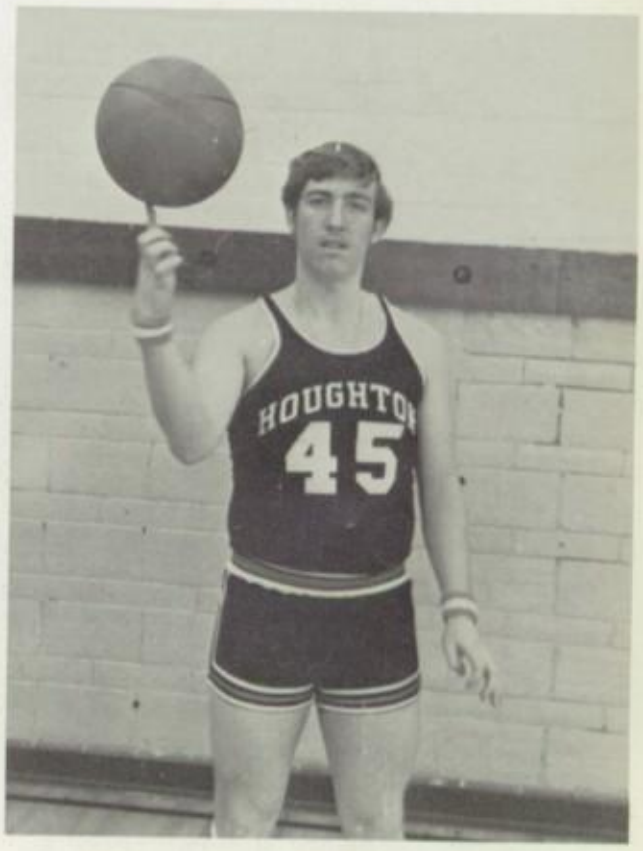

JERRY TALBERG

YOU THINK BOBBY REALLY DID GO OUT LAST NIGHT?

WATCH THAT BALL GUYS.

WOLCK DOES IT AGAIN.

TIP IT TO A GREMLINE GUY.

GOT A BASKETBALL JONES?

HEY, I DIDN'T SEE THAT ONE.

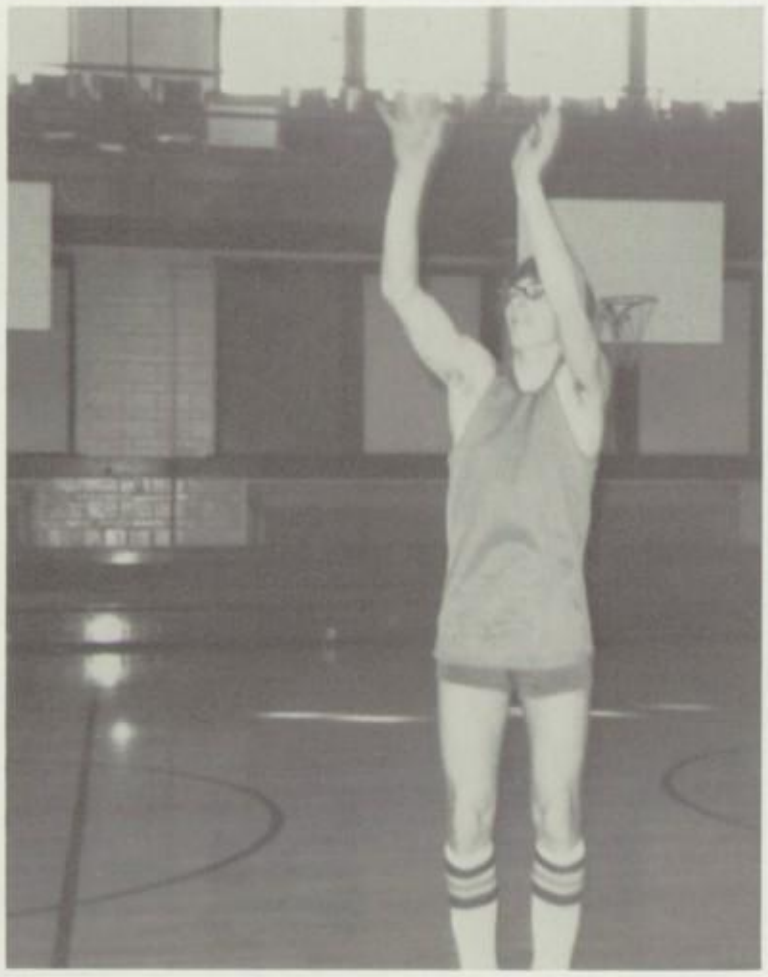

VARSITY BASKETBALL WORKOUT

VARSITY CHEERLEADERS

Ronnie?

Kym Erickson
Nancy Ojala
LuAnne Golden
Kathy Maki
Karen Cerbinski

Bubble Blowing?

Are We Supposed To Be Cheering?

Houghton's

Dance Line

J.V. CHEERLEADERS

Julie Lange
Sue Ruohonen
Joan Strang
Laura Remington
Julie Smith
Sue Keck

HOCKEY 1973-1974

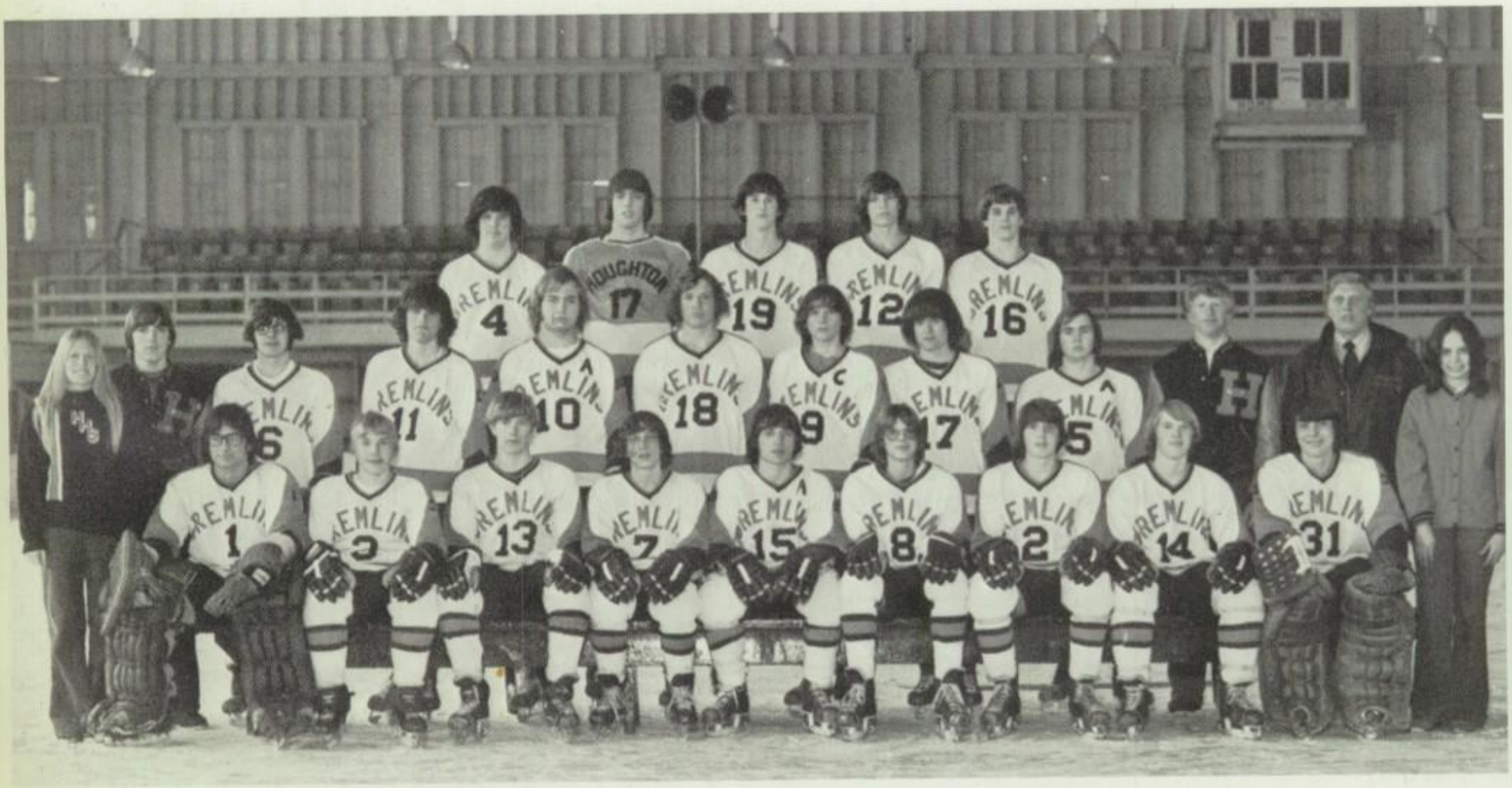

1st ROW: Kathy Maki, Ron Markham, Bob Wuthrich, Tom Heinonen, Daryl Lishinski, Joe Marino, Craig Leonard, Doug Camps, Larry Robillard, John Erickson, & Vicki Ahola. 2nd ROW: Joe Morin, Kevin Ruohonen, Dave Tourville, Jim Miller, Tom Kujala, Dennis Sten, John Schutz, Mark Little, Bob Asiala, & Mr. Miller. 3rd ROW: Dave Durocher, Allen Hockenson, Pat McCarthy, Mike Kelly, & Harry Johnson.

LAKE SUPERIOR CONFERENCE FINAL STANDINGS

	W	L	T	PTS
Calumet	15	3	0	34
Marquette	13	7	0	26
Houghton	10	7	1	25
Hancock	10	8	0	24
Jeffers	3	14	1	11
Eagle River	0	12	0	0

SENIORS

SEASON GAMES

Houghton	2	Hancock	1
Houghton	6	Marquette	4
Houghton	1	Calumet	6
Houghton	10	Jeffers	1
Houghton	4	Eagle River	2
Houghton	6	Hancock	5
Houghton	2	Eagle River	1
Houghton	3	Calumet	5
Houghton	1	Marquette	5
Houghton	2	Calumet	7
Houghton	6	Marquette	2
Houghton	10	Jeffers	3
Houghton	6	Jeffers	3
Houghton	1	Hancock	7
Houghton	3	Jeffers	3
Houghton	3	Hancock	2
Houghton	3	Marquette	4
Houghton	2	Calumet	5

SENIORS

CLOCKWISE FROM ABOVE LEFT: Harry Johnson, Mark Little, Ron Markham, Tom Kujala, Dave Tourville, Dennis Sten, Kevin Ruohonen, and Jim Miller.

HOUGHTON'S 2ND ANNUAL WINTER WING DING

A DAY IN THE SNOW

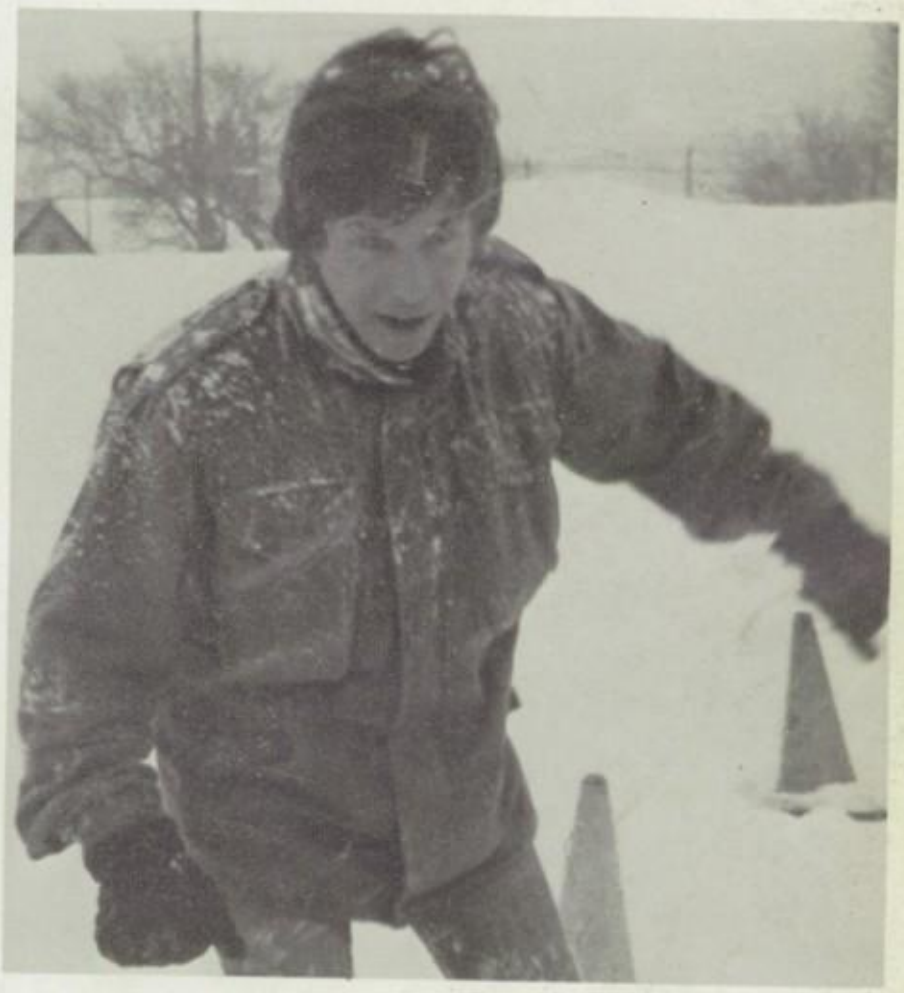

WING DING ASSEMBLY

QUEEN VALERIE WIITANEN WITH ESCORT JOHN GALE & HER COURT, PATTY OULETTE WITH ESCORT TOM DAHL, SUE KECK WITH ESCORT JOHN SCHUTZ.

PATTY & TOM

LAURA & TIM

HELEN & JOHN

KAREN & DARRELL

SKI TEAM

1974 WINNERS OF THE ORELLA CUP

BACK ROW: Duane Nufer, Marcie Papworth, Mike O'Brien, Jeff O'Brien, Alan Boutilier. MIDDLE ROW: Eric Boutilier, Coach Tom Lindsay, Bill Nara, Melissa Papworth. FRONT ROW: Amy O'Brien.

SENIORS

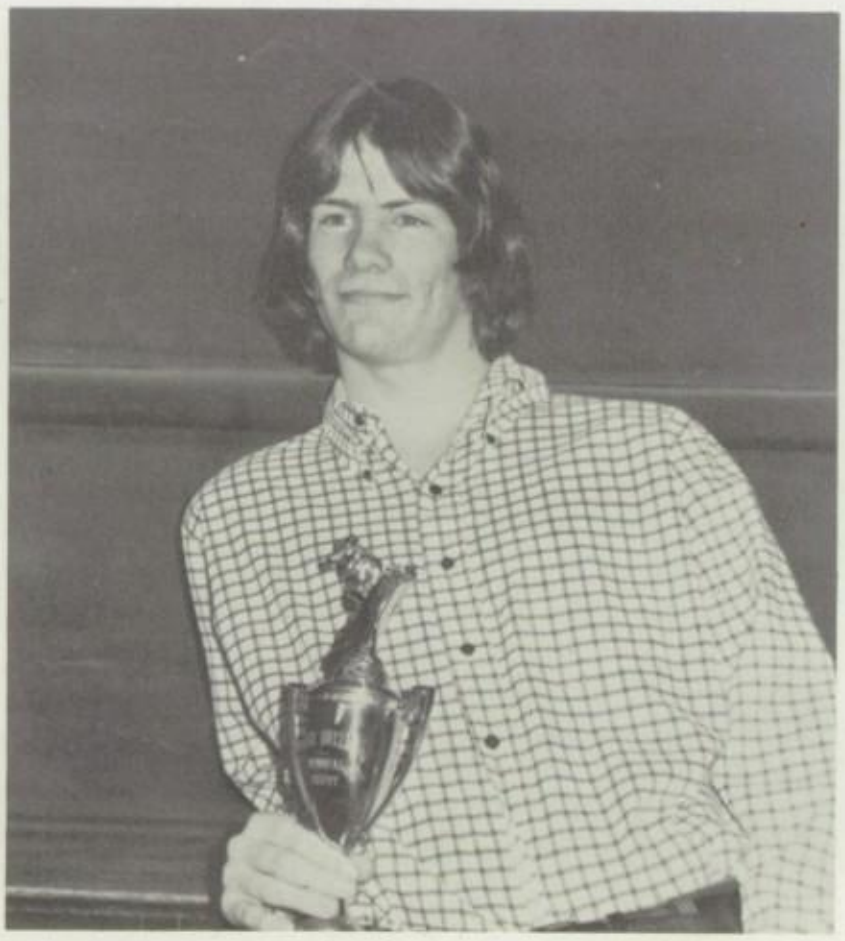

ALAN BOUTILIER

DAVE PAPWORTH

L Boutilier

SENIORS

BIZARRE

ALAS BABYLON.

Mary,
To a good friend
who has been around along
time. Ever since the catholic
school. You are a really nice girl
and I hope you stay that way.
Good Luck in the years to come.
Hope to graduate with you.
take care of your self.

A.F.A.
Love,
Cindy
Hollenson

VICKI LYNN AHOLA

CLASS MOTTO:

We ought not to look back unless it is to derive useful lessons from past errors.

GEORGE WASHINGTON

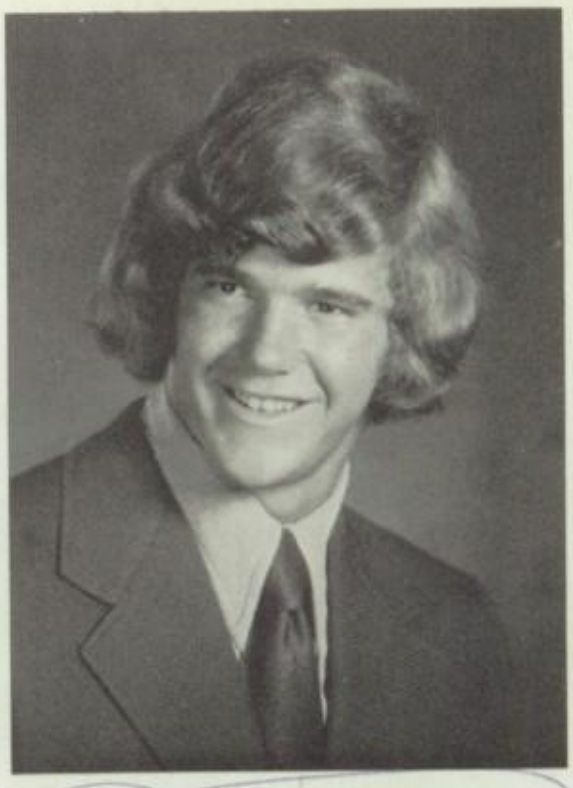

DAVID JOHN ANDERSON

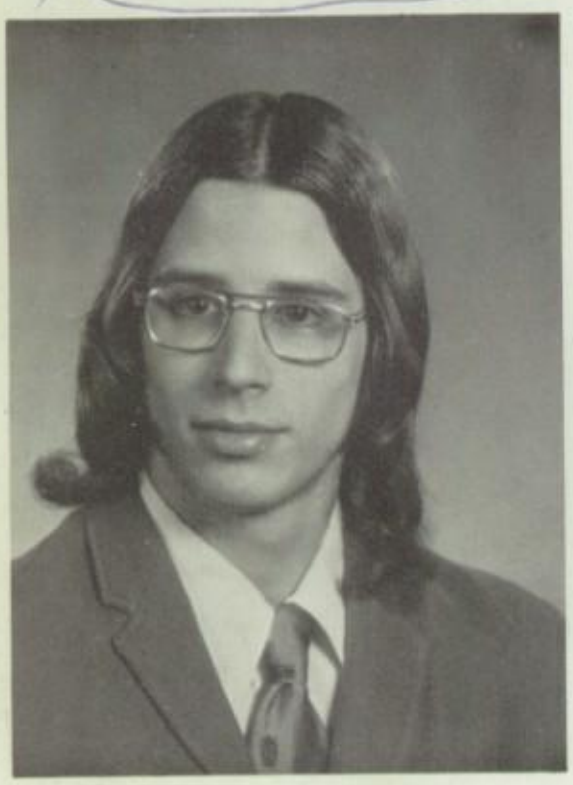

JOHN ANDERSON

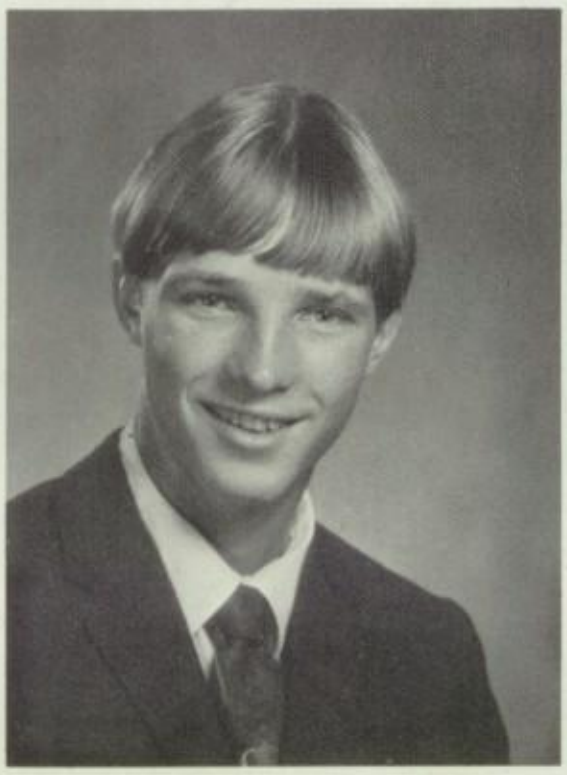

RUSSELL WILLIAM ANDERSON

TONIA ANN BARTLOWE

JOSEPH MICHAEL BATES

CLASS COLORS:
BLUE and GOLD

CLASS FLOWER:
YELLOW ROSE

GAIL BELJAN

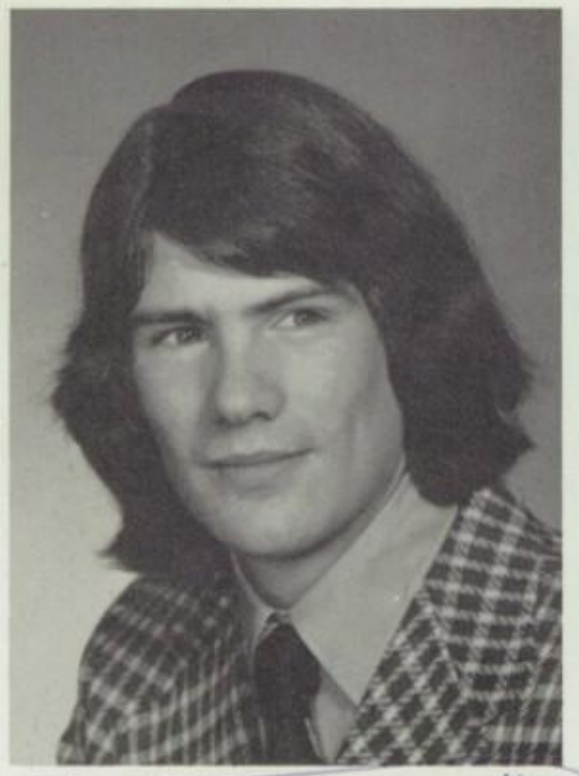

ALAN DAVID BOUTILIER "A.B"

ROBERT JOSEPH CHAMBERLAIN

LUANNE CHERNOSKY "Bubbles"

LEE ANN CHRISTOPHER

DENISE LYNN COPONEN "Big Cope"

JOSEPH DAVID DEFORGE

BEVERLY JEAN DORVINEN

CHRISTINE ANN DUNSTAN

MARY C. DUPEE "Dupe"

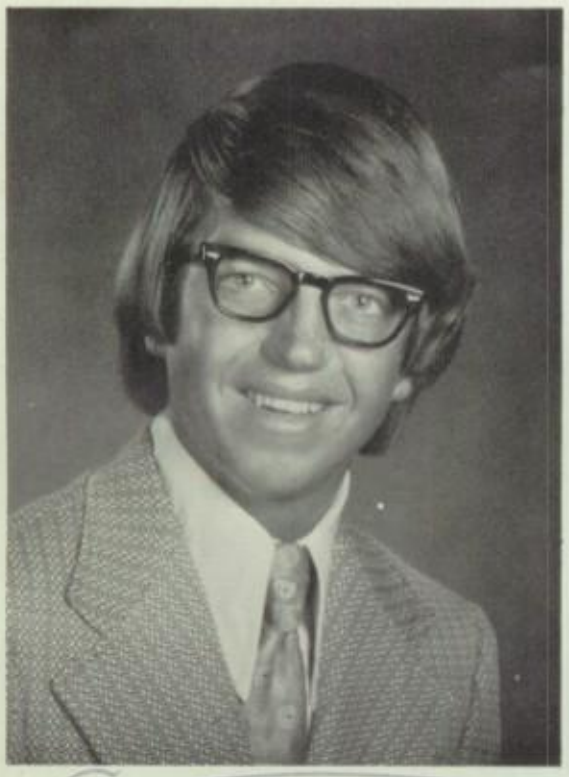

STANLEY DUROCHER

CHARLENE ELIZABETH DUXBURY

NANCY JEAN ETAPA

NANCY CORWIN FINGER

LUCINDA LOUISE FRITZ

DANIEL JOSEPH GAGNON

JANET LAURINE GALE

JOHN EDWARD GALE

NANCY MARIE GASPERICH

BETTE JAYNE GERICH

DOROTHY THERESA HALL

DEBRA ELLEN HILL

KIMBERLY ANN HILLENBRAND

BARBARA JEAN HOCKINGS

MARTHA ELIZABETH HUANG

PEARL S. HUANG

DEBRA SUE HUME

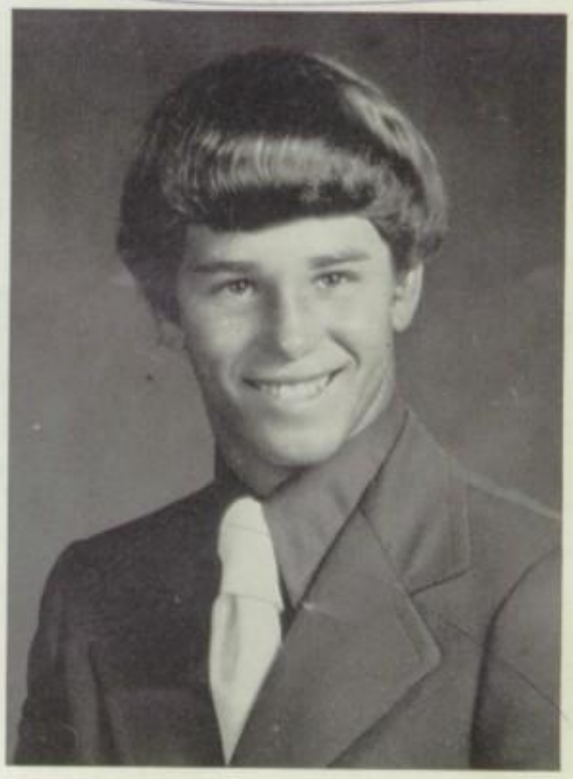

HAROLD VERNE JOHNSON

LORI KOSKI JOHNSON

JACKIE J. JONES

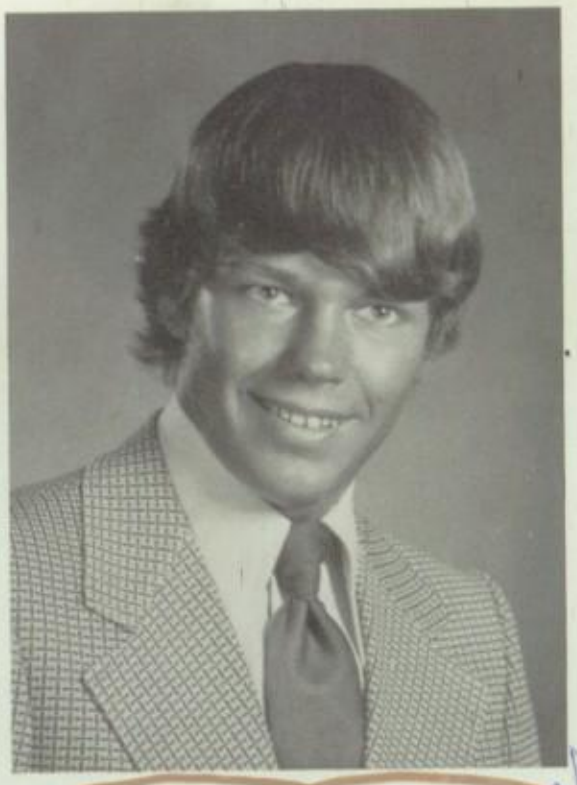

CHARLES RICHARD JUKKALA

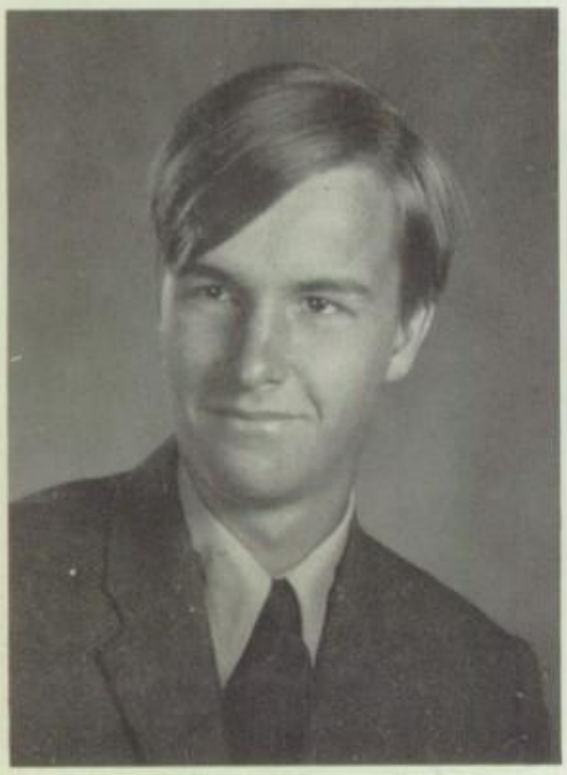

RONALD P. JUNTIKKA

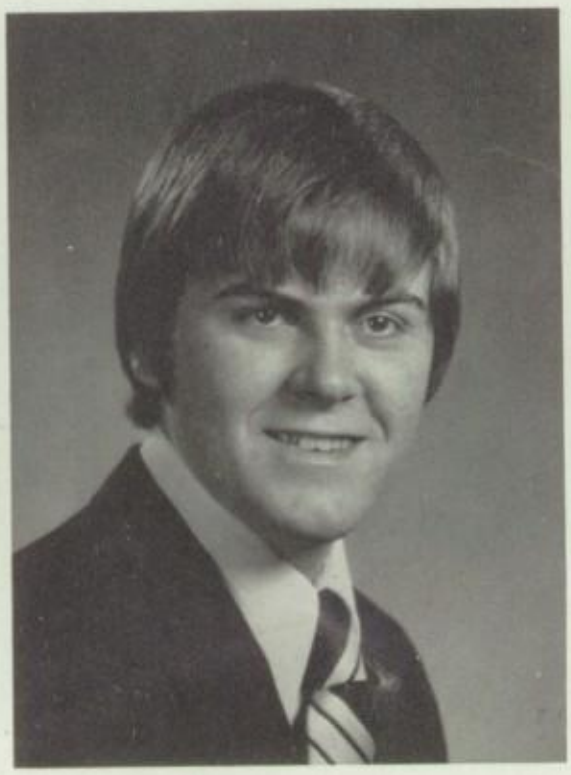

PAUL RODNEY KARVAKKO

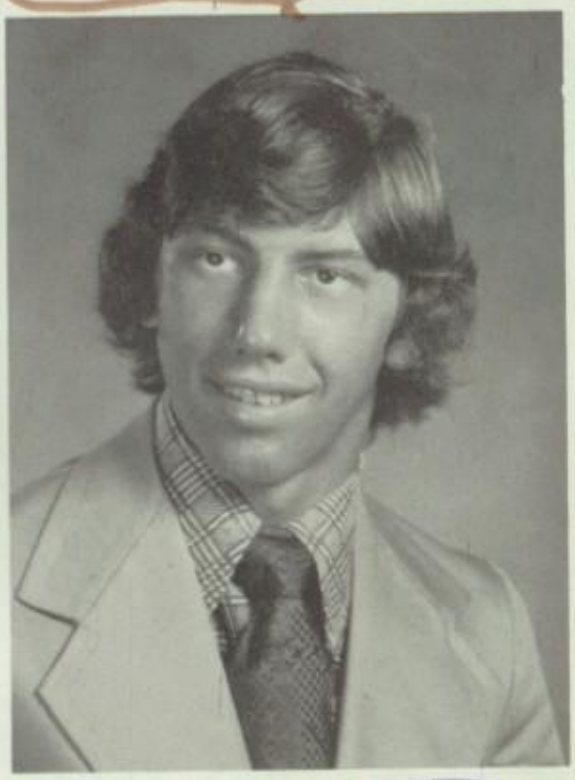

MARK STEVEN KESTNER

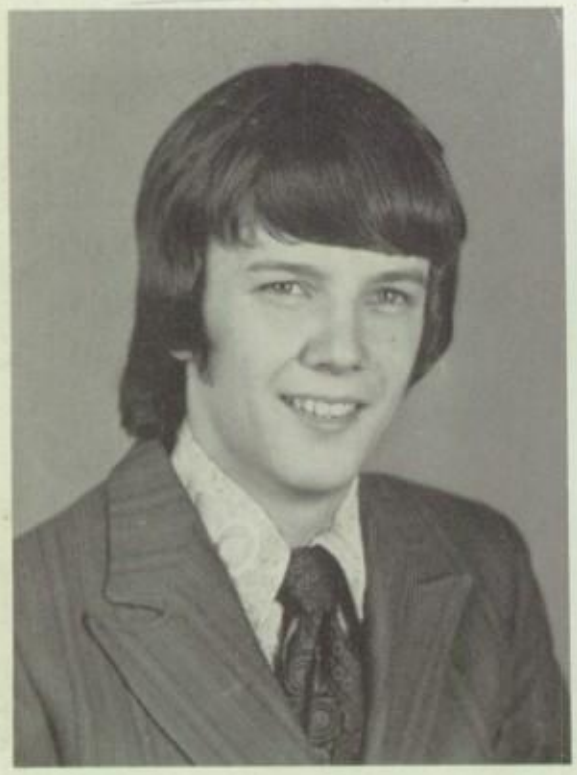

JOHN MILES KILLMAR

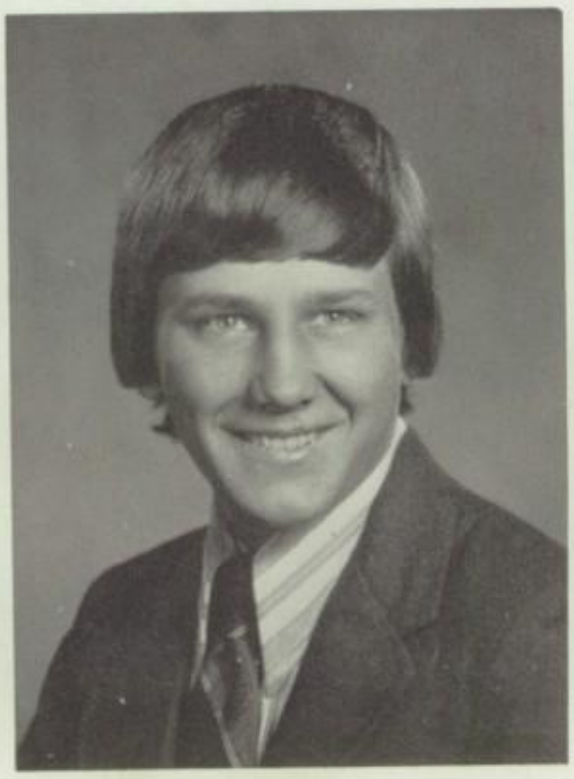

GLENN MICHAEL KOSKELA

RICHARD C. KOSKELA

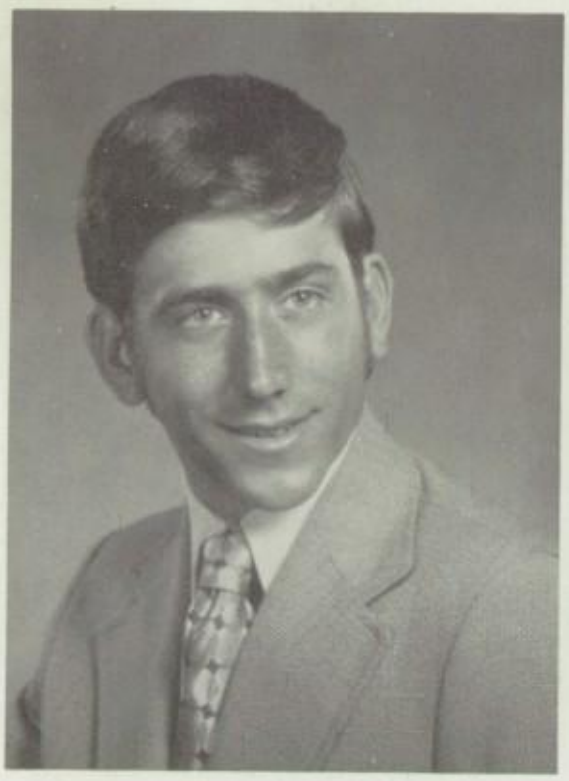

DANIEL WILLIAM KRIEBER

THOMAS DAVID KUJALA

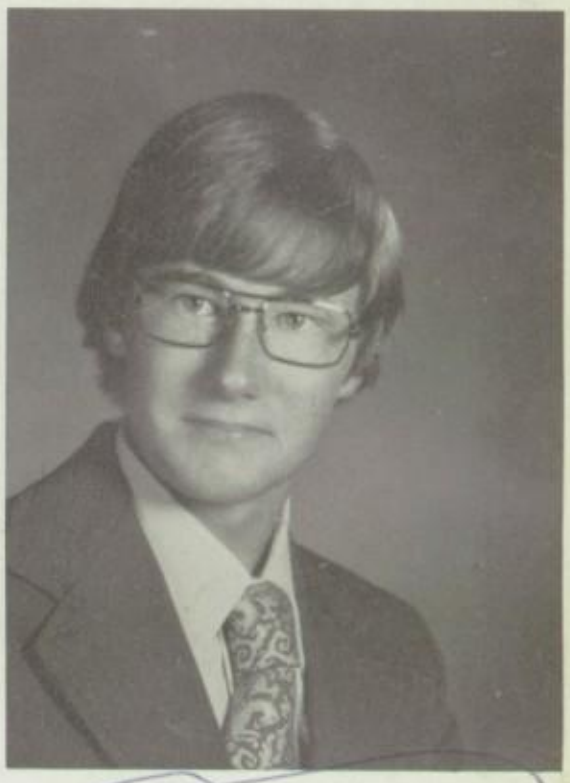

KARL ALBERT LAAJALA

NANCY JOANN LACK

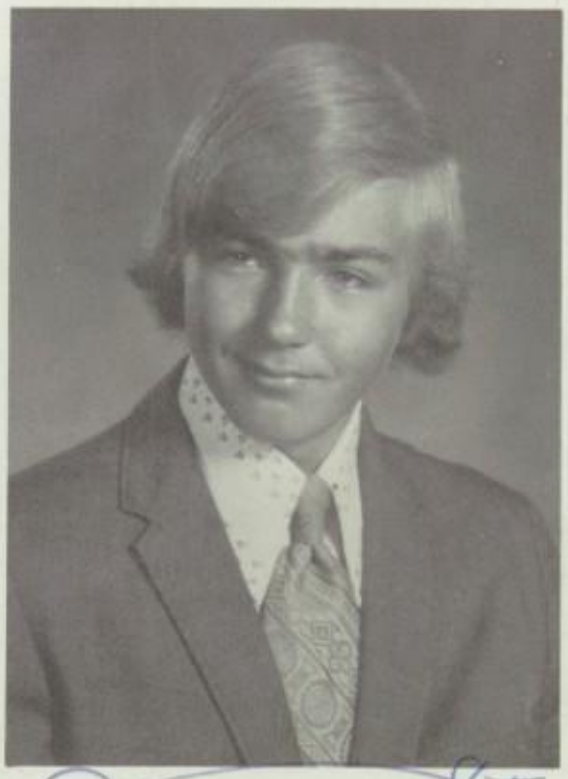

JAMES ROBERT LAHTI

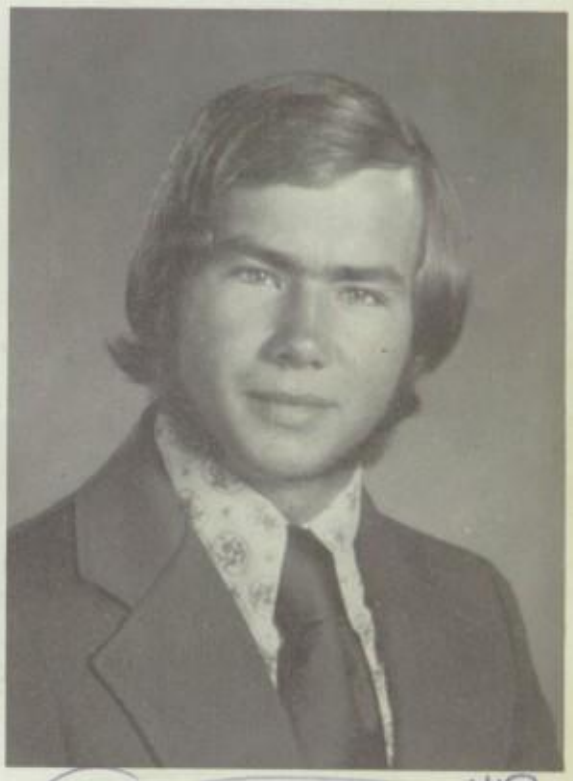

MARK STEVEN LITTLE

ANN MARIE LORENZ

KATHLEEN JEAN MAKI

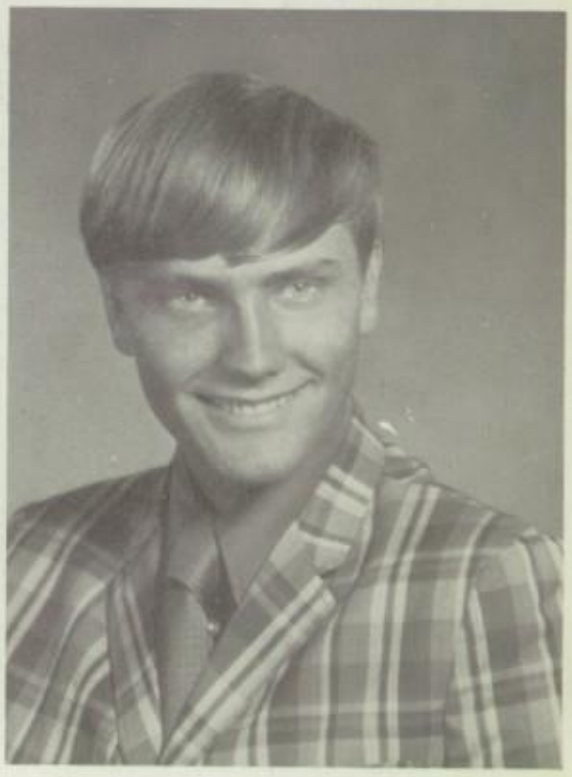

CHARLES P. MANNINEN

DENISE MANNINEN

DONALD ROBERT MANNINEN

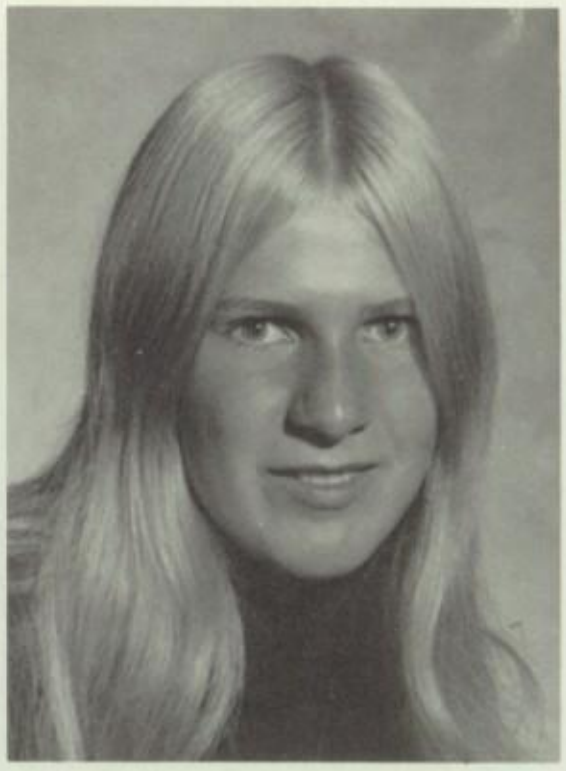

HELEN JEAN MANNINEN

VICKY LYNN MATTILA

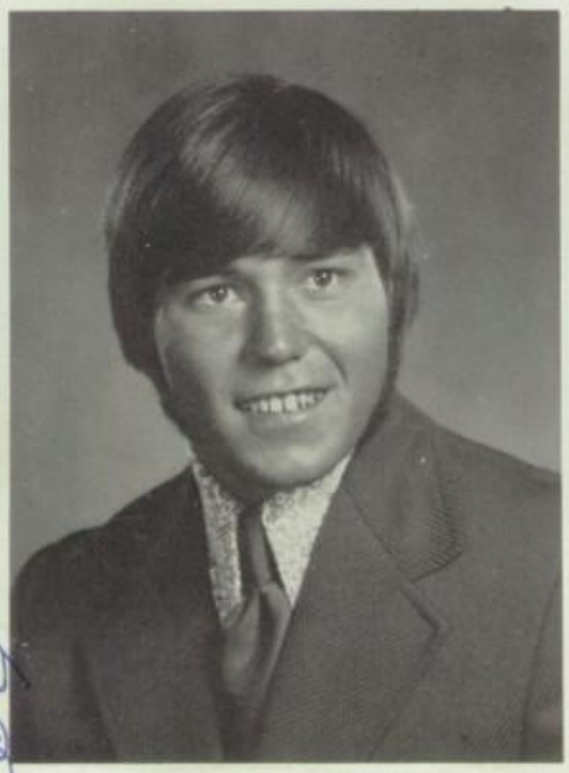

TED ALAN MEYERS

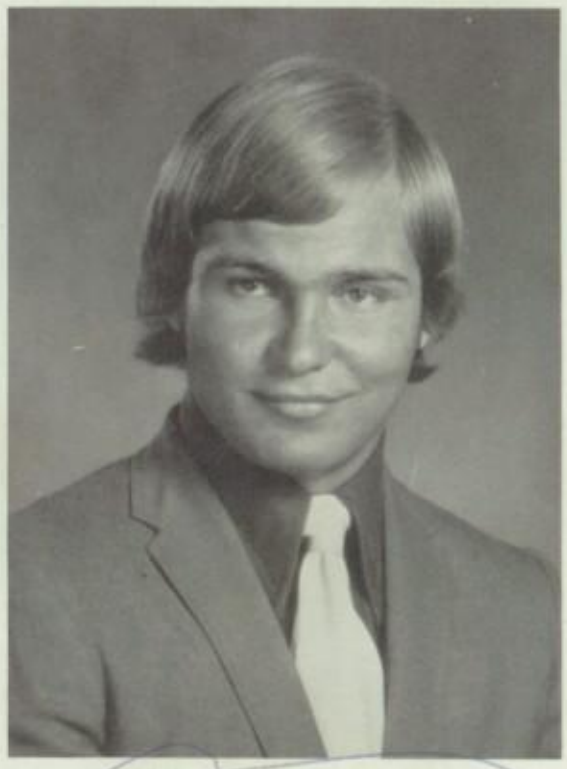

JAMES MILLER

VICKI LYNN MILLS

RICHARD TODD MOYLE

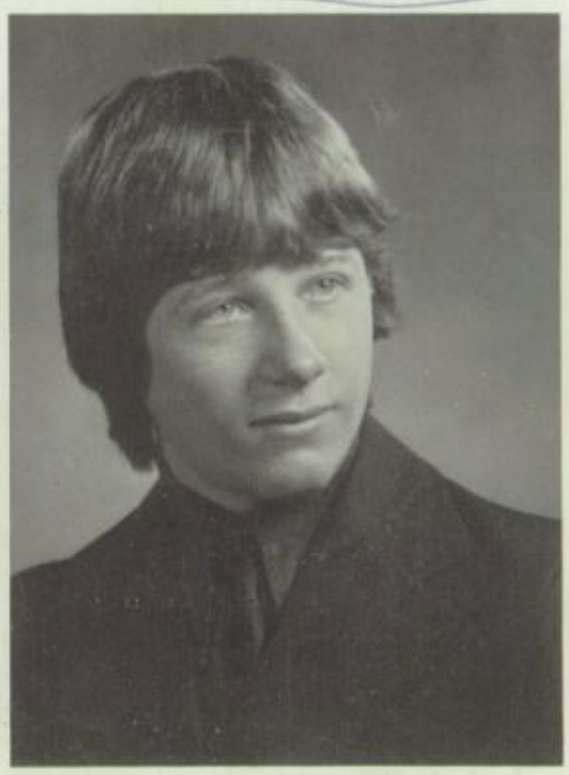

ROGER SCOTT MOYLE

CINDY NELSON

KATE NORDENG

NANCY ANN OJALA

NAOMI PATRICIA OJALA

JEANNE MARIE OUELLETTE

ROBERT ALAN PAANANEN

DAVID BRUCE PAPWORTH

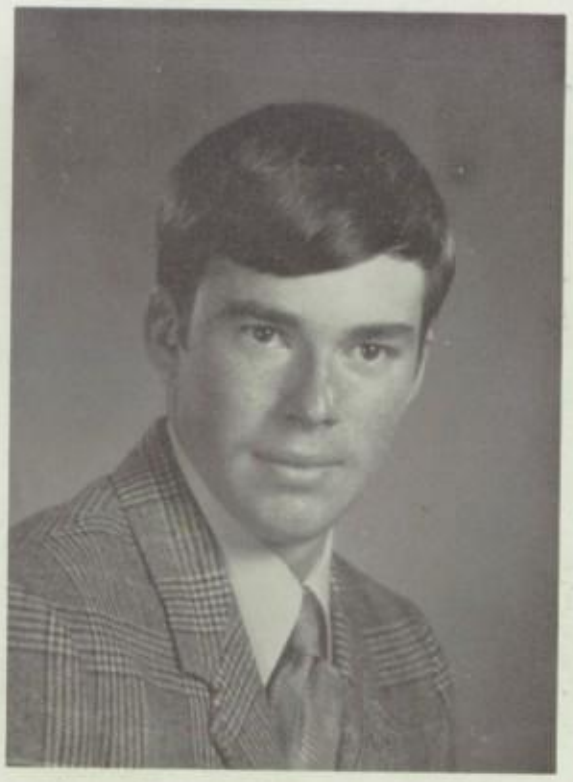

THOMAS ALBERT PETERSON

JACK THOMAS POUTTU

ADELE CHRISTENE PUSKA

GLORIA LYNNE PUSKA

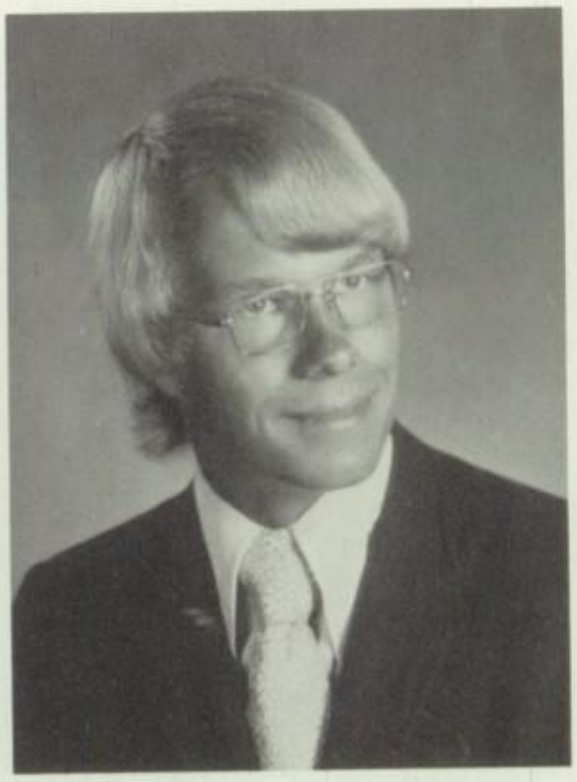

PAUL ARTHUR PUTTONEN

JUDY MARIE PUURI

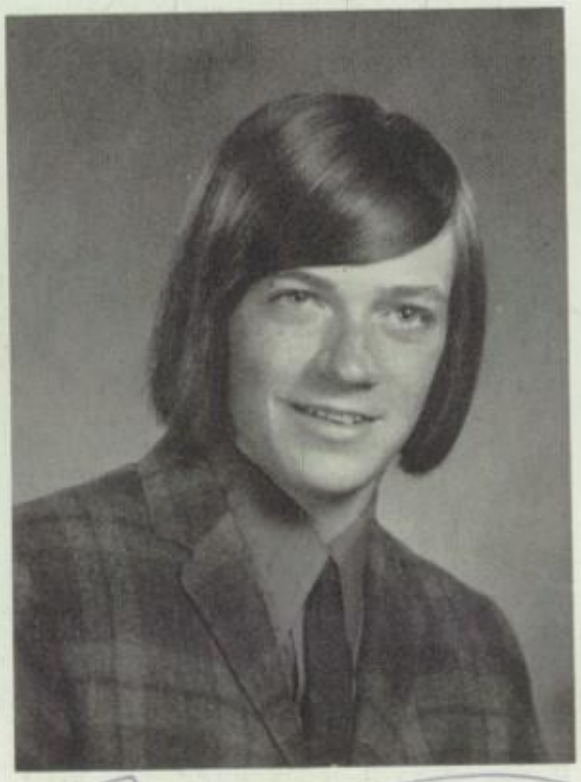

MICHAEL JOSEPH RUELLE

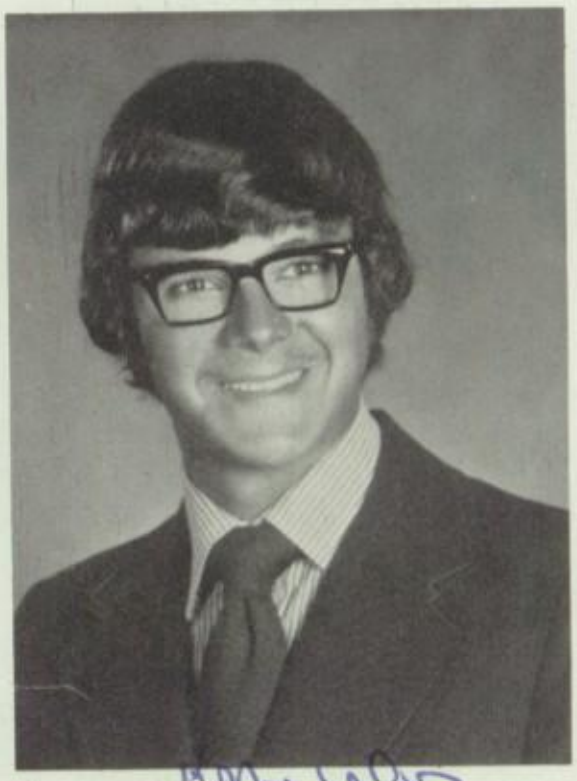

KEVIN RUOHONEN

BETH SUSAN RYYNANEN

SUSAN SAARI

VICKIE ELIZABETH SAARI

DEBRA ANN SALO

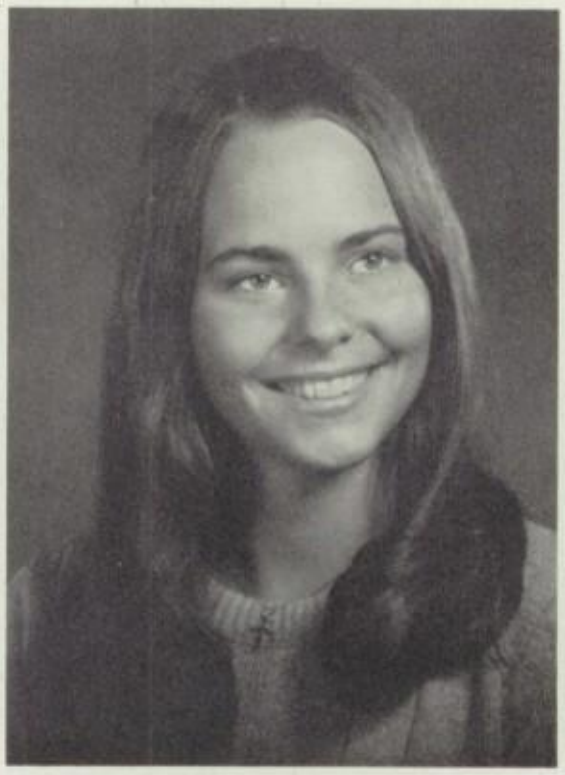

DIANNE CAROL SHINE

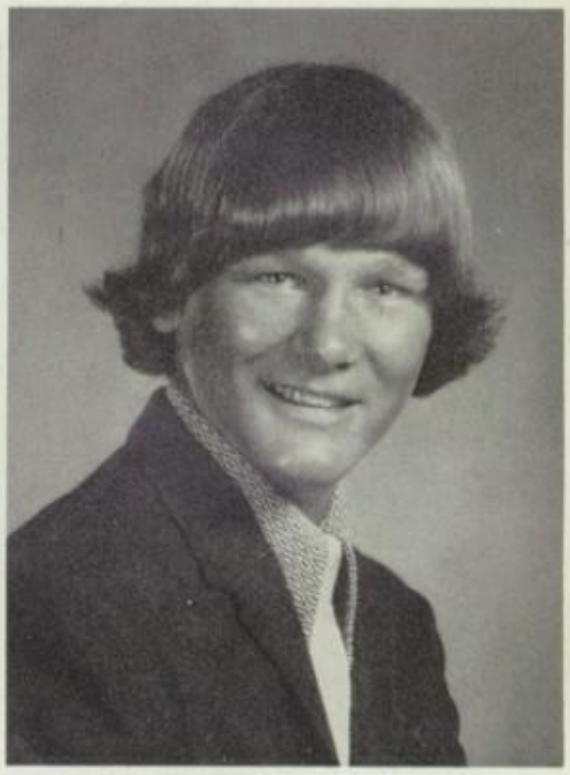

DENNIS RICHARD STENN

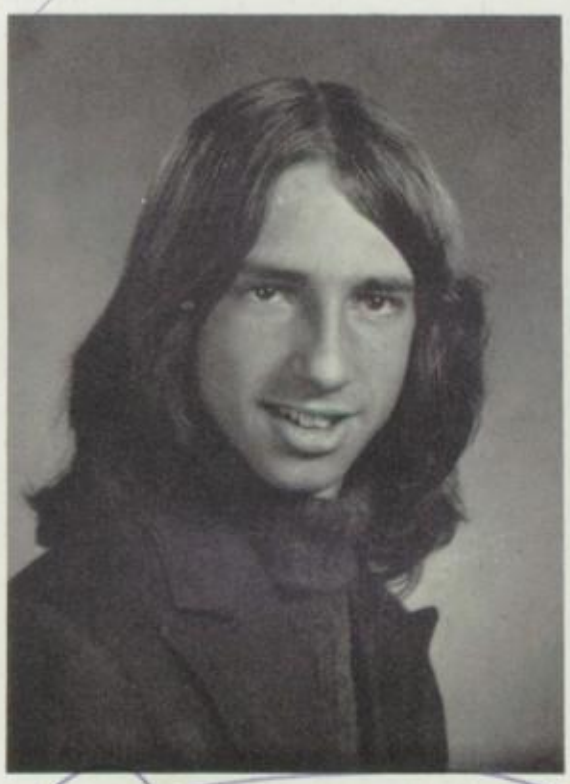

MARK WILLIAM STIMAC

MICHELE DENISE STONEMAN

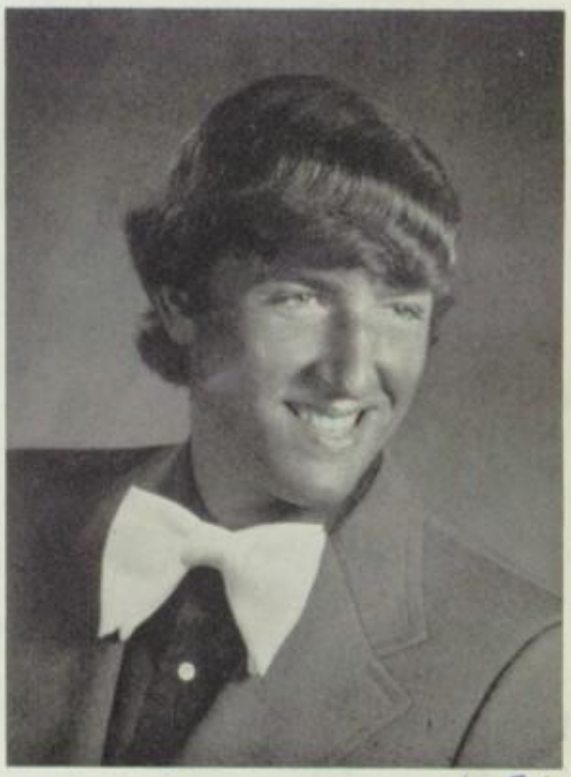

JERRY ALLEN TALBERG "Slim"

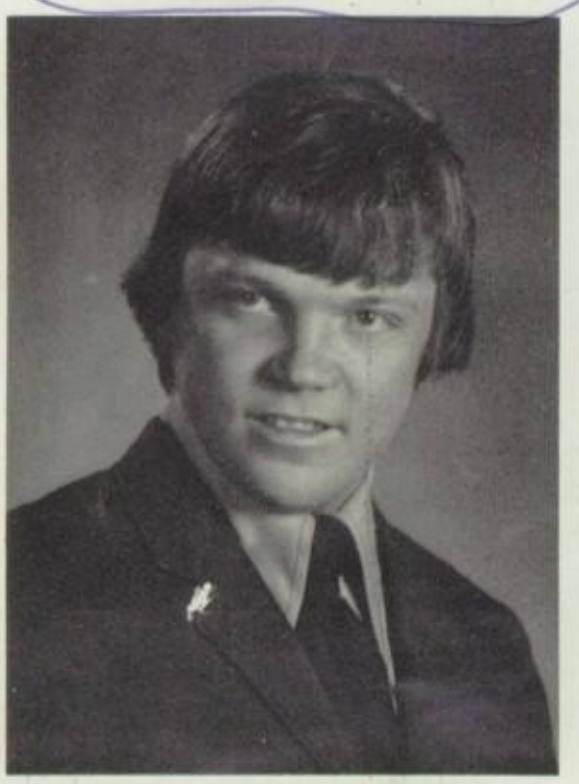

DANIEL JOHN TIMONEN

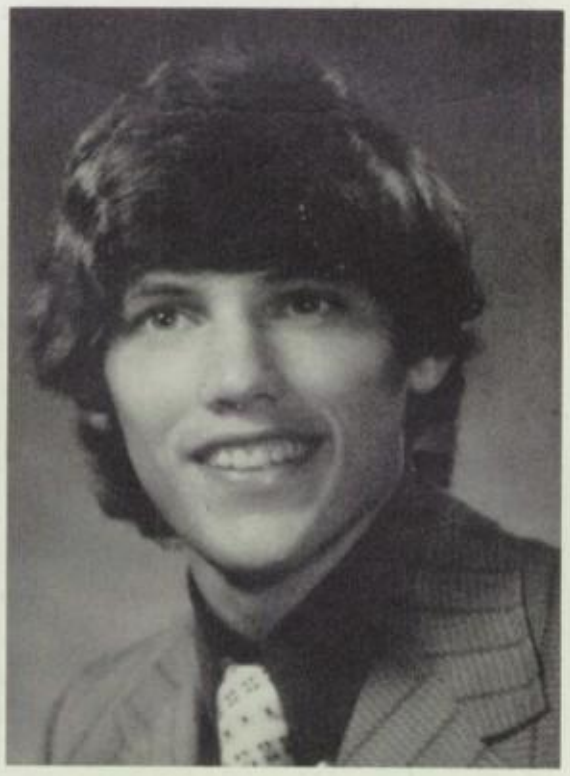

DAVID TOURVILLE

BOBETTE SUE TUNNYHILL

CHARLES STEVEN UTECHT

ELLEN WEAVER

LINDA LOUISE WENBERG

VALERIE ANN WIITANEN

COURTNEY MARSHALL WILLIAMS

JOAN RAE WILLIAMS

BRAD ALLEN YOTTI

MISSING SENIORS

Jane Chandler
Dale Fasana
Mike Markham
Ronald Markham
John Romps
Vicky Schulze
Bill Summers
Tim Young "Fungus"

CLASS OFFICERS
PRESIDENT: Harry Johnson
VICE PRESIDENT: Dave Anderson
SECRETARY: LuAnne Chernosky
TREASURER: Bob Paananen
STUDENT COUNCIL REPRESENTATIVES:
Dave Papworth, and Mark Kestner

MARILYN MONTROY

We walk on...
Each one has his special dream
now it's time that they are found
as we go our separate ways
we think back to the time
when we waited for this day
we walk on...

VICKI SAARI

HONOR STUDENTS

VICKIE AHOLA
GAIL BELJAN
ALAN BOUTILIER
LUANNE CHERNOSKY
BEVERLY DORVINEN
CHRISTINE DUNSTAN
DALE FASANA
JANET GALE
JOHN GALE
PEARL HUANG
MARTHA HUANG
DEBRA HUME
HAROLD JOHNSON
JACKIE JONES
RONALD JUNTIKA
MARK KESTNER
NANCY LACK
ANN LORENZ
VICKI MILLS
DAVID PAPWORTH
JACK POUTTU
PAUL PUTTONEN
BETH RYYNANEN
VICKIE SCHULZE
ELLEN WEAVER

Hare

Chuck Tukkala

Vickie Starr

Ann

Wheats
Val Christensen

Betsy

Helen

Bev

Millsey
Vicki Mills

IN THE GOOD OLD DAYS

Mark

Katie

Debbie

Hocks

Char

Cindy

Keester

Kathy

Bart

Martha

Bubbles

Ronnie & Chrissy

John & Janet

AB

Jackie

Teddy

Shiner

Pearlie

Big Cope

Puttsy

Finners

Jeanie

Cindy

Kim

Nancy & Noni

Bethie

John K.

Dupa

Halsy

Vicki

Paan

Michelle

Gail

Lori

Mark L.

Stan

Linda

Charlie

Glenn
and
Dennis

T
O
M

Debra H.

Jerry

Nancy

Debbie

Dave A.

Stan

Brad

Vicki

Joe B.

Don M.

YES, THOSE WERE THE GOOD OLD DAYS

St. Ignatius cuties!

Librarian of Tomorrow

BOB

Senior Spirit

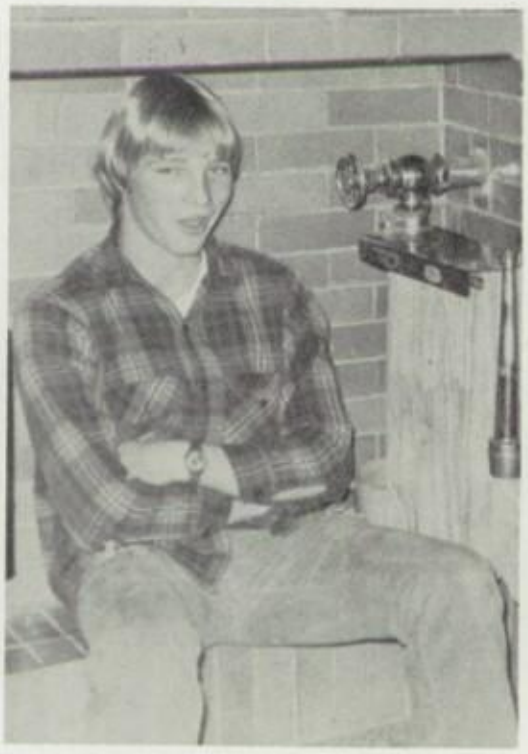

Dah!!!

You don't say!

The Bunny Hop

This is so much fun!

Lu Anne Chernosky
"Bubbles"

Bob Chamberlain

Martha E. Huang
黄祖華

Thomas Peterson

Beverly Dorvinen

Paul Karvakko

Vicky Mattila

Jackie Jones

Rhonda Wenberg

Nancy Etapa

Ann Lorenz

Vicki Ahola

Barbara Hocking

John Gale

Jim Miller

Chuck Jukkala

Mark Stimac
"Dodgeville"

Lee Anne Christopher

(Big Cope)

Denise Caporen

janet gale

Don Manninen
Munns

Mark Kestner

Harry Johnson

Alan Boutilier
AB

David Tourville

Ellen Weaver

Dan Simonen

John Killmar

Joel Meyers

Helen Manninen

Charlene Luxbury

Cindy Fritz

Valerie Witanen

Dianne Shine

Nancy Finger

Bill Summers

Stan Durocher

Mike Ruell

Adele Puska

Judy Puuri

Nancy Aaspinck

Dorothy Holl

Vicki Schulze

Gail Belgiam

Joseph De Forge
"Dodgeville"

Paul Puttonen

Courtney Williams

Jimmy Young

Tonia Bartlome

Jim Lahti

Dan Kiehler

Kim Hillenbrand

Sue Saari

Vickie C. Saari (Pudgy)

Debra Hill

Joanne Williams

Nancy Ojala

Vicki Mills

Beth Ryynanen

Kathy Maki

Russ Anderson

Michele Stoneman

Dave Anderson

Debbie Hume

Bobbi T.

Chris

Jeanne Ouellette

Kevin Ruohonen (Maula)

Tom Kujala (Qualls)

Debra Salo

Richard Koskela

Kathy Dupuis (Dups)

Jerry Talberg "Slim"

Karl Loajola

Cindy

Kate Nordeng

Nancy Lack

Mark Little Big

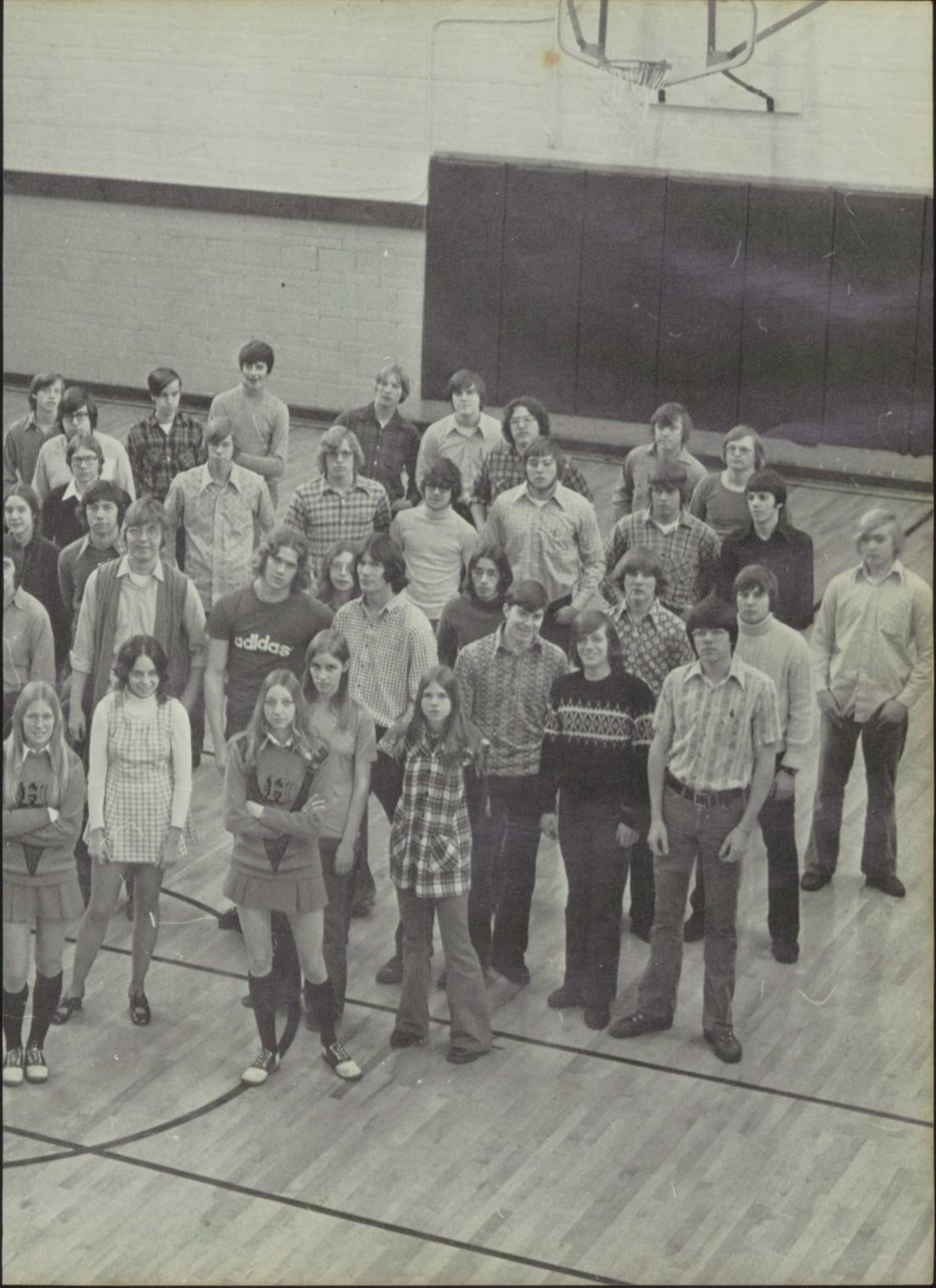
adidas

AHOLA, VICKI; College- Twirling 9, Cheerleading 10-11, Pep Club 11-12, Powderpuff 11-12, Yearbook 12, Hockey Statistician 12.

ANDERSON, DAVE: College - Football 9-12, Basketball 9-10, Track 9-12, Camp Counselor 10, Powderpuff 11-12, Class V. President 12.

ANDERSON, JOHN; College.

ANDERSON, RUSSELL: Business.

BARTLOWE, TONIA: College - Future Nurses 9-10, Future Teachers 10, Hoop Girl 11, Powderpuff 11-12, Yearbook 12, Club SeVore 11-12.

BATES, JOSEPH: Business - Spanish Club 11, Gremline 11.

BELJAN, GAIL: Business - Future Nurses 9, Camp Counselor 10, SPC 10, Pep Club 11, Powderpuff 11-12, Yearbook 12, Club SeVore 12.

BOUTILIER, ALAN: College - Ski Team 9-12, Student Council Vice Pres. 11.

CHAMBERLAIN, ROBERT: College - Band 9-12, Track 10-12.

CHANDLER, JANE: College - Band 9-12.

CHERMOSKY, LuANNE: College - Future Teachers 9, Future Nurses 9-10, SPC 9-10, Chorus 9-12, Gremline 10, Golf 10-12, Band 11-12, Band Council 11-12, Spanish Club 11, Girl's State Rep. 11, Prom Committee 11, Club SeVore 11-12, Powderpuff 11-12, Yearbook 12, Class Vice President 11, Secretary 12.

CHRISTOPHER, LeeANN: General.

COPONEN, DENISE: Commercial - Future Nurses 9-10.

DeFORGE, JOSEPH: General - Football 9-10-12, Basketball 9-12, Track 9-10, Band 9-12, Chorus 10-11, Chess Club 10.

DORVINEN, BEVERLY: Business - Hancock Central High 9-10, Powderpuff 11-12, Gremline 12, Club SeVore 12.

DUNSTAN, CHRISTINE: Commercial - Hoop Girl 11.

DUROCHER, STANLEY: College.

DUXBURY, CHARLENE: Business - Future Nurses 9-10, Club SeVore 11-12, Yearbook 12.

ETAPA, NANCY: Business.

FASANA, DALE: College.

FINGER, NANCY: Business.

FRITZ, LUCINDA: College - Future Nurses 9-10, Band 9-12, Club SeVore 12, Yearbook 12.

GAGNON, DANIEL: Business - Football 9-12.

GALE, JANET: College - Band 9-12, Gremline 9, Student Council 10, Powderpuff 11-12.

GALE, JOHN: College - Spanish Club 11, Student Council (School Board) 11-12, Yearbook 12.

GASPERICH, NANCY: Business.

GERICH, BETTE: Business - Gremline 12.

HALL, DOROTHY: Business - Prom Committee 11, Powderpuff 11, Gremline 12.

HILL, DEBRA: Business - Drama Club 12, SPC 11.

HILLENBRAND, KIMBERLY: Business - Future Teachers 9, Future Nurses 9, Powderpuff 11-12, Gremline 12, Hoop Girl 11, Club SeVore 12, Yearbook 12.

HOCKINGS, BARBARA: Liberal Arts - SPC 9-10, Band 10, Gremline 10, Club SeVore 12.

HUANG, MARTHA: College - Chorus 9-12, SPC, Camp Counselor 11.

HUANG, PEARL: College - SPC 9-12, Gremline 9, French Club 9.

HUME, DEBRA: Business - Green Bay Southwest 9, Pep Club 11, Gremline 11, Camp Counselor 11, Powderpuff 11-12, Yearbook 12, Hoop Girl 10-11.

JOHNSON, HAROLD: College - Track 9-12, Hockey 10-12, Band 9-12, Chorus 10, Class President 10-12, Prom Committee 11, Powderpuff 11-12.

JONES, JACKIE: General - French Club 9, Student Council 9, Chess Club 9-10, Band 9-12, Camp Counselor 10.

JUKKALA, CHARLES: College - Track 11-12, Football 10-12, Powderpuff 12.

JUNTIKKA, RONALD: Business.

KARVAKKO, PAUL: Business.

KESTNER, MARK: College.

KILLMAR, JOHN: College - Basketball 9-12.

KOSKELA, GLENN: General Mechanical - Football 9, Manager 10, Camp Counselor 10.

KOSKELA, RICHARD: General.

KRIEBER, DANIEL: College - Basketball 10.

KUJULA, THOMAS: Business.

LAAJALA, KARL: College - Golf 11-12, Hockey 11.

LACK, NANCY: College - Central Jr. High, St. Louis Park, Minn. 9, Gremline 10, SPC 10, Class Sec. 11, Club SeVore 11-12, Prom Committee 11, Yearbook 12, Powderpuff 11-12, Golf 11, Hoop Girl 11.

LAHTI, JAMES: General.

LITTLE, MARK: General - Football 9, Hockey 9-12.

LORENZ, ANN: College - Powderpuff 11-12, Hoop Girl 10-11, Yearbook 12, Pep Club 12.

MAKI, KATHLEEN: Commercial - Pep Club 11-12, Powderpuff 11-12, Cheerleader 12, Hockey Statistician 12.

MÁNNINEN, CHARLES: Business.

MANNINEN, DENISE: Business.

MANNINEN, DONALD: Business - Powderpuff 11. Munns Tcheerleader

MANNINEN, HELEN: General - Powderpuff 11-12, Pep Club 12.

MARKHAM, MICHAEL: Commercial.

MARKHAM, RONALD: College

MATTILA, RODNEY: College.

MATTILA, VICKY: College - Pep Club 11, Powderpuff 12, Hoop Girl 10-11.

MEYERS, TED: College - Basketball 9-10, Track 9-12, Football 9-12.

MILLER, JAMES: General.

MILLS, VICKI: College - Chorus 9-12, SPC 9-10, Future Teachers 9-10, Golf 10-12, Spanish Club 11, Powderpuff 11-12, Yearbook 12.

MOYLE, ROGER: General.

NELSON, CINDY: Business - Powderpuff 11, Gremline 12, Yearbook 12, Hoop Girl 11, Club SeVore 12, Future Teachers 9, Future Nurses 9.

NORDENG, KATE: College - Future Nurses 9, SPC 10, Gremline 10, Club SeVore 12.

OJALA, NANCY: College - Twirling 9-11-12, Gremline 9-12, Cheerleading 10-12, Powderpuff 11-12, Prom Committee 11.

OJALA, NAOMI: College - Gremline 9-10, Twirling 9-12, Cheerleading 10-11, Pep Club 11, Prom Committee 11, Spanish Club 11, Powderpuff 11-12, Camp Counselor 12.

OUELLETTE, JEANNE: College - Cheerleading 9, Ski Team 10-11, Powderpuff 12.

PAANANEN, ROBERT: College - Football 9-12, Basketball 9-12, Class Tres. 9-12, Powderpuff 11-12.

PAPWORTH, DAVID: College.

PETERSON, THOMAS: Business - Track 10-12.

POUTTU, JACK: College.

PUSKA, ADELE: General - Hancock High 9.

PUTTONEN, PAUL: Engineering - Football 9, Basketball 9-12, Track 9-12.

PUURI, JUDY: College - Future Nurses 9-11, Club SeVore 12.

ROMPS, JOHN: Business - L'anse Greuse High, Mt. Clements 9, Basketball 11012.

RUELLE, MICHAEL: General - Track 10.

RUOHONEN, KEVIN: College - Hockey 10-12, Track Manager 11-12, Powderpuff 11, Football Manager 12.

RYYNANEN, BETH: College - Escanaba High School 9, Spanish Club 11, Yearbook 12.

SAARI, SUSAN: College - Pep Club 11-12, Powderpuff Manager 12.

SALO, DEBRA: College - Future Nurses 9-11, Spanish Club 11, Powderpuff 12.

SCHULZE, VICKI: Commercial - SPC 9, Gremline 9.

SHINE, DIANNE: Business - Prom Committee 11, Powderpuff 11-12, Gremline 12.

STEN, DENNIS: College - Green Bay Southwest 9, Hockey 10-12.

STIMAC, MARK: General - Band 9-12, Chorus 9-12.

STONEMAN, MICHELE: College - Band 9-12, Cheerleader 10-11, Spanish Club 11, Band Council 12, Basketball 12, Powderpuff 11-12l

SUMMERS, WILLIAM: College - Cooley High School 9.

TALBERG, JERRY: Business - Basketball 9-12, Track Manager 9-10, Golf 10-11.

TIMONEN, DAN: General.

TOURVILLE, DAVID: College - Aschwaubenon High School, Green Bay 9-11, Hockey 12.

TUNNYHILL, BOBETTE: College - SPC 9.

UTECHT, CHARLES: Business - Gremline 11-12, Football & Hockey Statistician 12.

WEAVER, ELLEN: Engineering - Band 9, Chorus 9.

WENBERG, LINDA: Business - Future Nurses 9, Pep Club 10, Powderpuff 11.

WIITANEN, VALERIE: General - Gremline 9, Club SeVore 12, Yearbook 12.

WILLIAMS, COURTNEY: College - Track 9.

WILLIAMS, JOAN: College - Home Room President 9, Band 9-12.

YOTTI, BRAD: College - Football 10-12.

YOUNG, TIM: General.

DUPEE, MARY: College - Bad Axe High School 9-10, Yearbook 12.

UNDERCLASSMEN

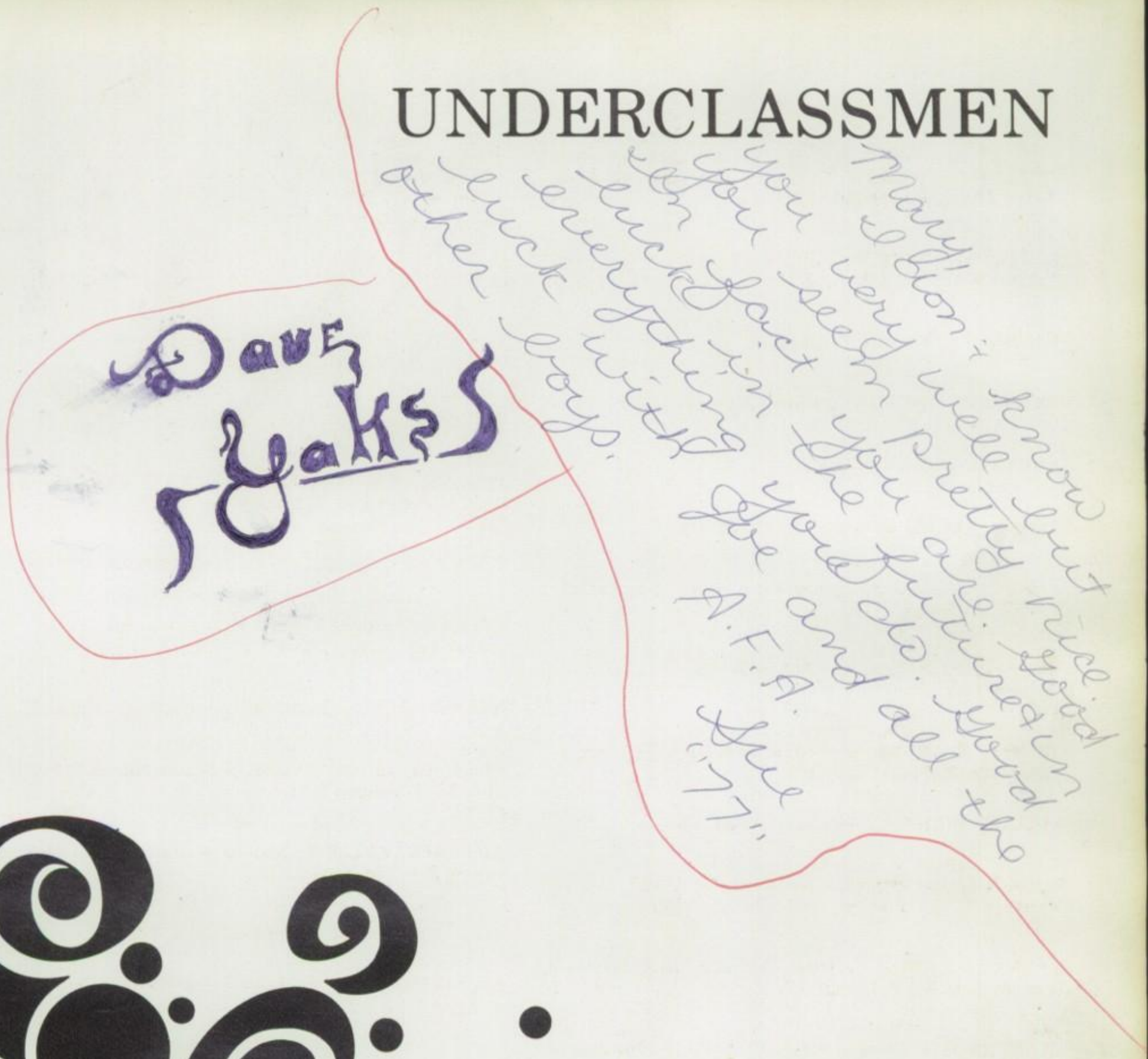

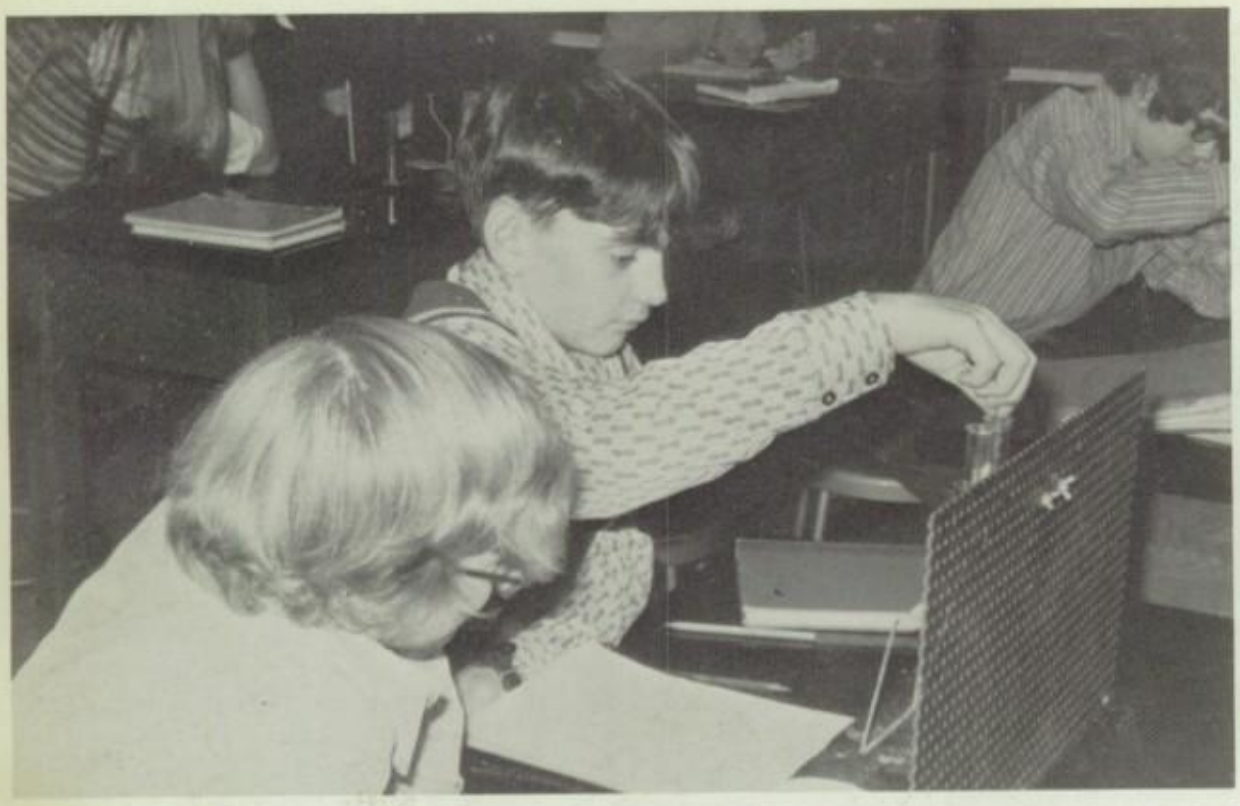

Gee Mr. Jukkala, is this supposed to turn blue?

Lunch in good old Houghton High.

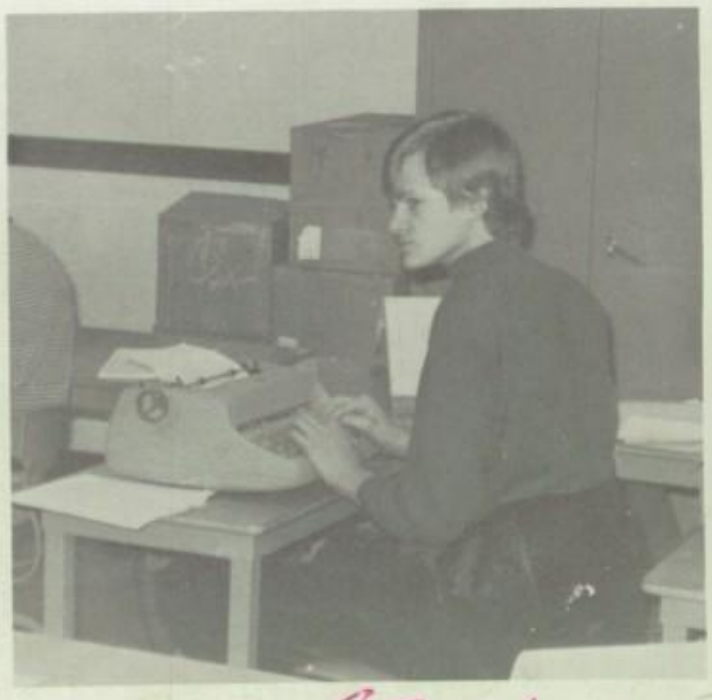

If this doesn't work...

Look Mom, no hands.

JUNIORS

Eleventh

Gary Anderson
Karen Anderson

Mary Anderson
Tom Anderson
Linda Archambeau
Mary Arnson
Mike Arvo

Bob Asiala
John Bosio
Karen Bradley
Calvin Britz

Dave Dalquist

Cyndi Brown
Becky Bryant
Barb Bukovich

Tom Doll
Carolyn Dunstan

Martha Campbell
Marc Chambers

Charles Duxbury
Kim Erickson
Mary Farabaugh

Mark Connor

Frank French
Jim Gagnon
Suzanna Garnell
Sally Gerich

Luanne Golden
Bill Graff
Tony Hainault
Fred Harma
Mary Jo Harwood

Bob Hockings
Curt Hoffenbecker
Starr Hume
Paul Jaehnig
Sandy Johnson
Steve Karvakko

Larry Kinnunen
Dave Knight
Doreen Korpela
Mary Beth Krieber
Dorothy LaMotte
Steve Latvis

Eric Lind
Sue Lonsdorf
Bob Lowney
Doug MacKenzie
Joe Marino

Janine Mathes
Mark Mathieu
Starr Mattila
Maripat McCarthy

Dorianne Otto

Cindy McLean
Paulette Morin
Emily Nicholls

Patty Ouelette
Dave Paavo

Georgia Nikula
Duane Nufer

Marcia Papworth
John Patton
Jim Peach

Mike O'Brien

Treasurer - Mike O'Brien
President - Mark Mathieu
Secretary - Dorothy LaMotte
Vice Pres. - LuAnne Golden
St. Council - Joan Stevens

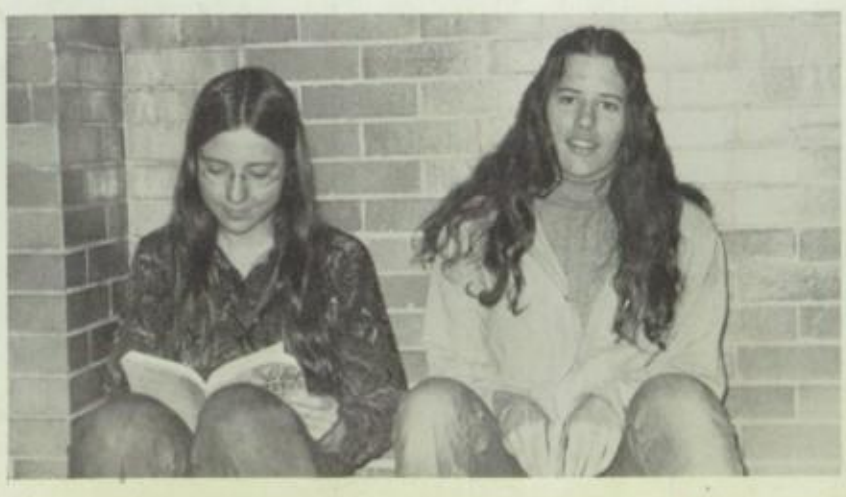

Ken Peltola
Joyce Pietri
Ken Price
Jeanne Puuri

JoAnne Puuri
Eric Pyhtila
Grace Ravasz

Keith Rintala
Mark Ruohonen
John Saarela
Karla Salo

Caryn Spain

Steve Salo
Terry Savoy
Terry Schofield

Joan Stevens
Sandi Stewart

Sandy Schutz
Karen Serbinski

Richard Stipe
Jerry Swetich
Janice Tervonen

Jackie Smith

Sandy Usitalo
Sue Usitalo
George Whisenhunt
Keith Wolck

Suzanne Yerg
Mary Zerbst
Doug Camps
Joe Dorvinen

Tom Edwards
Carol Evans
Wayne Lahti
Phil Louisell

SOPHOMORES

Ricky Ahola
Toni Allison

Kathy Anderson
Jerry Arnson
Ron Arvo
George Berry
Charles Bosio

"Boot"
Eric Boutilier
Roy Britz
Joan Brotherton
Tom Chamberlain

Richard Dowe

Karen Chartier
Marcia Chernosky
Steve Clark

William Dunstan
Dave Durocher

Daniel Coponen
Charlene De Forge

Betsy Edwards
John Erickson
Paul Finger

Edward De Forge

Bob Frea
Paul Funkenbush
Al Gabriele
Mary Gagon

Jay Garnell
Kate Gunnell
Rod Haarala
Don Harry
Amy Hendrickson

Julie Janson
Jill Johnson
David Juleff
Susan Kalliokoski
Peggy Keating
Susan Keck

Steve Kehus
Mike Kelly
Joe Kent
Scott Kiefer

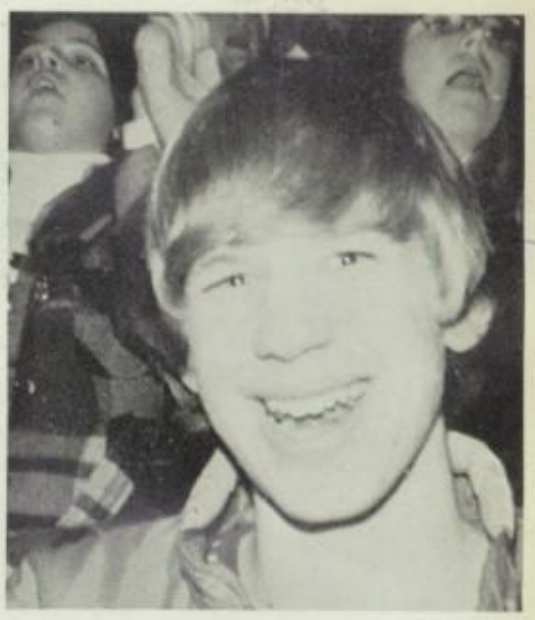

Don Kilpila
Paul Kipina
Paula Kirkish

Ken Kommes
Cindy Korpela
Jerry Kowalski
Lori Kunishiga

Roger Maijala

Bill
LaBissoniere
Sandi Lack
Mike LaMotte

Kent Maki
Jean Marino

Julie Lange
Randy Little

Ronald Mathes

Daniel McCarthy
Pat McCarthy

Barb Lower

Duane McDougall
Sue McGrath
Brian McLean
Bruce McLean
Paul Mikkola

Mike Miller
Rick Miller
Charlotte
Monette
Bill Nara
Patti Nevanpera
Ken Nufer

Amy O'Brien
Nancy Patton
Frank Pouttu
Judy Puska
Duane Puuri
Laura Remington

Bill Richards
Allen Riss
Larry Robillard
Eric Ruehr
Gail Ruitta

Sue Ruohonen

3M

10th GRADE CLASS OFFICERS

2R

Sue Serbinski

Linda Smith
Martin Smith

Anna Saterstad
Kathryn Sauvola

Melissa Smith
Joan Strang
Steve Tepsa

Mary Schwenk

Gary Tolksdorf
Sharon Tuomi
Sue VanCourt
Tim Vivian

Vicky Wakehan
Shawn Welch
Sandy Wenberg
Carrie Wiitanen
Mark Wiitanen

Cameran Williams
Jim Williams
Tony Williams
Nancy Work
Bob Wuthrich
Pat Wuthrich

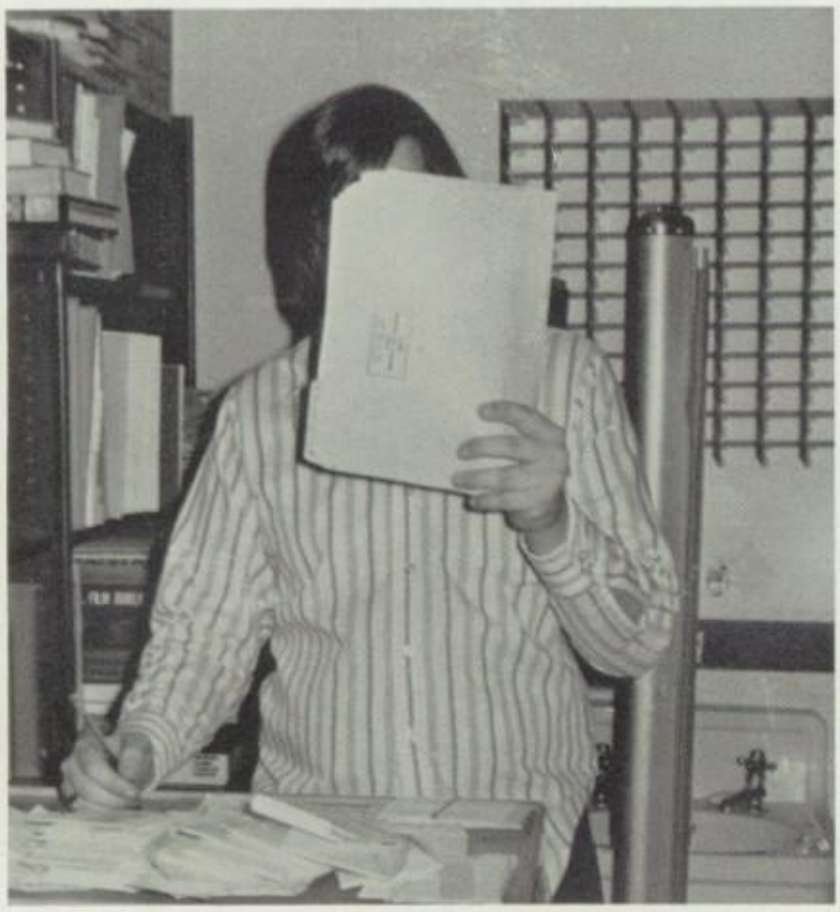

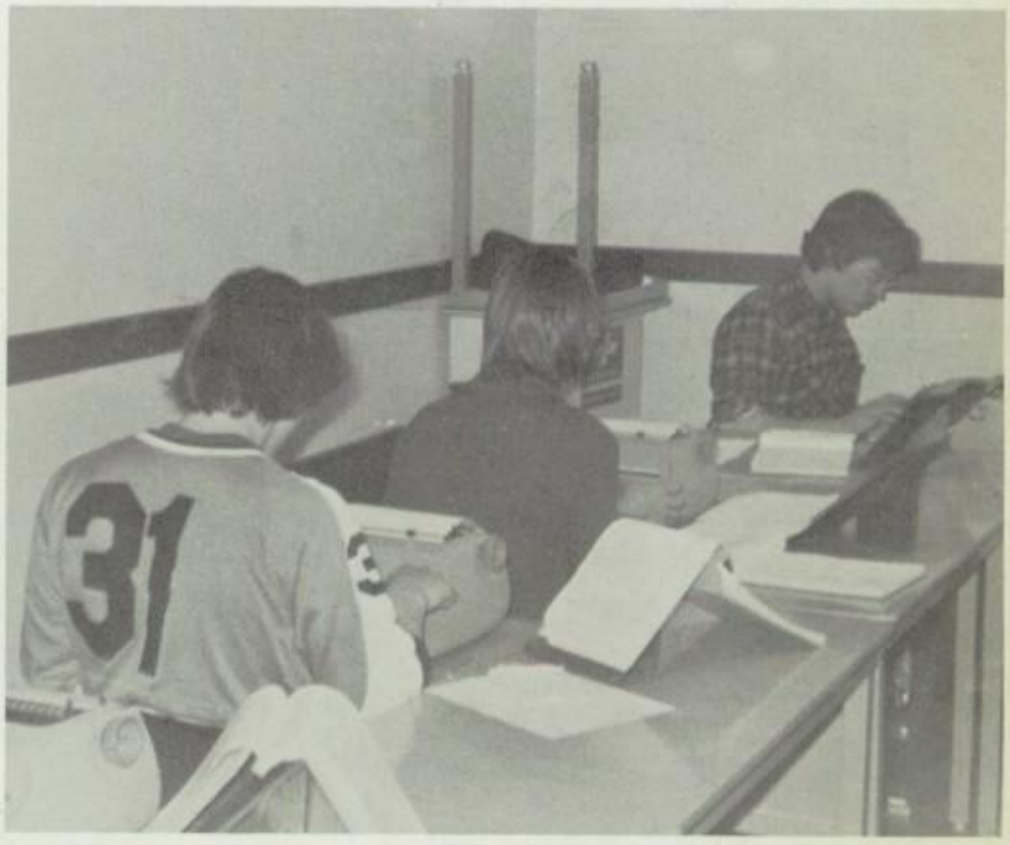

Sue

Beth

FRESHMEN

North

Jon Ahola
Keith Anderson

Larry Anderson
Tom Anderson
Don Archambeau
Kathy Arnson
Jerry Asiala

Terry Asiala
Cheryl Auger
Stafford Bartlowe
Jackie Barton

Dave Camps

Mike Becia
Gary Belanger
Jim Bryant

Mary Daavettila
Marcia De Mars

Dan Bucklin
Denice Burrows

Dan Destrampe
Ed Dorvinen
Jack Dunstan

Mike Busser

Marquerite Duxbury
Donna Eggleston
Kelly Elrite
Joanne Erva

Joyce France
Mike Frantila
Paul Gerich
Peter Gigstad
Jim Golden

Jerry Harma
Tom Heinonen
Carried Hill
Fred Hill
Kris Hill
Beverly Hokenson

Frank Jackovich
Janet Janke
Kathy Jukkala
Jan Juntunen
Gary Keck
Mary Kestner

Jay Killmar
Donna Kommes
Sharon Koskey
Frank Krieber
Kathy Laajala

Tim Laajala
Lori La Beau
Bruce Pesola
Paula Lahti

Pete Manderfield

Leo Lanctot
Rick La Rue
Sue Latvis

Howie Marcotte
Dan Mastile "Dope"

Daryl Lishinski
Kim Lishinski

Susan Mathieu
Brian Mayworm
Susan Mc Lean

Mike Lucchesi

Bruce McMillin
Paul Meese
Jim Michaelson
Paulette Mikkola

David Miller
Judy Mills
Joe Morin
Bill Nara
Darlene Neimi

Debi Nicholls
Jeff O'Brien
Mary O'Conner
Dianne Otinen
Paul Paananen
Missy Papworth

"Dope" Dance

John Pellosma
Karen Plough
John Porkka
Matt Purri
Mike Purri
Alice Reynolds

Kim Rintala
Kitty Roberts

Bob Romps

9th GRADE CLASS OFFICERS

Richard Strang

Jeri Saari
Cindy Samuelson
Kathy Siegel

Ted Stuart
Craig Summers

Bill Stewart
Debbie Stowe

Shelly Taddeuieci
Charles Teliin
Mary Timonen

David Strang

Julie Torro
Mark Usitalo
Bob Vandette
Cheryl Vencato

Louise Voght
Scott Walman
Judy Wenberg

Peggy Williams
Cliff Wirttanen
Richard Work
Doug Wyble

EIGHTH

FIP OUT

Dawn Ahola
Debbie Beauchamp

Susan Becia
Joan Bond
Chris Bradley
Kim Bray
Debbie Britz

Carol Brotherton
Marina Bucklin
Joan Burich
Bob Camps

Harvey Davis

Mike Chamberlain
Tim Chambers
Mary Chernoskey

Randy DeForge
Theresa Dorvinen

Jack Cook
Kelly Coponen

Rachel Edwards
Steve Erbisch
Beth Erickson

Nancy Daavettila

Darlene Erickson
Mary Frechette
Cindy Golden
Patty Harry

Rita Hepfer
Marybeth Hill
Roger Hill
Cindy Hokenson
William Huang

Susan Janssen
Dave Kari
Jay Keating
Scott Kelly
Carol Kempainen
David Kestner

Dan Kowalski
Mike Koskey
Pam Knight
David Lanala
Kathy Leinonen
Linda Lucchesi

Cindy Maki
Sue Manderfield
Cindy Marino
Laura Mattila
Penny Mattila

Jeanne McCarthy
Tim McCarthy
Tony McGrath
Amy McLean

Ruth Nelson

Carol Messner
John Miller
Randy Miller

Robin Nufer
Charles
Otto

Wayne Miller
Ella Louise Moyers

Catherine Ouelette
Joe Palmer
Dale Pearson

Jean Narhi

Jeanne Peltola
Patty Pidgeon
Marilyn Pouttu
Steve Price

Alan Pyhtila
Margo Remington

Tracie Roberts
Karl Ruehr
Mary Ruohonen

Karen Saari
Ronald Saari
Peter Sajdak
Patty Salo
Sandy Samuelson
Vicki Schafer

Marlaine Schnabel
Mark Smith
Peter Smith
Mark Stevens
Gregg Stewart

John Stipe
Cindy Stowe
Debbie Tervo
Lori Tolksdorf

Beth Veeser
Donald Wade
Cindy Williams

Jean McCarthy
Tim McCarthy
Jim Young
Jay Keating
Dave Kastner

"Art" David Wyble
Sam Yon

"Rim" Jim Young

8th GRADE CLASS OFFICERS

SE

SEVENTH

Mike Agin
Marilyn Anderson

Debbie Archambeau
Jim Arvo
Steve Auger
Kim Baker
Tony Benaglio

John Britz
Lisa Brown
Paul Bucklin
Cathy Chamberlain

Cindy Dorvinen

Pauline Colombe
Keith Connor
Merril Cook

Tim Drenovsky
Steve Dunstan

Pat Crowley
Michelle Danielson

Jean Freyberger
Steve Galbraith
Lori Gerdeen

Greg Davis

Patty Gerich
Gül Goksel
Brian Haapapuro
Judy Haarala

Robin Hanks
Becky Hill
Karen Jakovic
Carolyn Johnson
Karin Johnson

Diana Jones
Jay Jukkala
Jackie Karvakko
Sandi Kehus
Sue Kestner
Kevin Kiefer

Martha Kipina
Pat Kowalski
Sheri Kuivanen

7th GRADE CLASS OFFICERS

Jim Kunishige
Mike Laajala

Tom LaBissoniere
Janet Lack
Steve LaMotte
Tina Larson

Heidi Lind

John La Rue
Judy La Rue
Tim Latvis

Martha Lord
Glen Lyttinen

Jacolyn Laux
Peter Lee

Kevin Maki
Mark Marino
Monika Mathes

Bret Leonard

Michelle McGrath
Mark Michaelson
Brenda Mikkola
Kathy Miller

Lori Miller
Mike Morin
Clinton Motteler
Roy Narhi
David Neimi

Jesse Nordeng
Brett Nyman
Ann O'Brian
Pat Ogden
Tim Dawson

Debbie Paavola
Terry Pascarelli
Karen Peterson
Deve Pihlaja
Pat Puska
Tom Roberts

Sandra Rucker
John Ryding
Kriss Ryynanen
Anna Sachs
Alan Salo

Donna Samuelson
Betty Schutz

Frieda Schwartz

Eric Schwartz

Leslie Seiler
Mike Siegel

Lynn Silvola
Barbara Smith
Gail Smith

Lisa Spain
Melissa Stormer
Carol Stuart
Cecile Thayer

John Voght
Ron Wade
Don Wanhala
Glen Weller
Lori Wiitala

Mike Wiitanen
Randy Williams
Jim Wright
Carolyn Yaniskivis
Debbie Yokie
Leslie Zerkel

FACULTY

Mary,
Good luck
in all the
things you do
be careful
with Joe
Don't get
serious!!!
HA!
BY
JOE
Cindy
Williams

Mary,
Youare really a
nice girl and I hope
you have a lot of
fun in your future
years at H. H.
AFA.
Lori Talkesdorf

ADMINISTRATION

SITTING: Lloyd Dalquist, Janet Papworth, James Spain, Jack Arvo, Robert Mayworm, Robert Croze. STANDING: Bruce Wolck, James Chappell.

BRUCE WOLCK
Superintendent of
Portage Township
Schools

RAY WIITANEN
Vice-Principal

JOHN MALONEY
Principal

FACULTY

MR. KAURALA

MRS. CLARK

MR. SAWASKI

MR. HEIKKINEN

MR. NORDEN

MR. BENAGLIO

MR. MILLER

MR. WILSON

MRS. LIGON

MR. TURINO

MRS. HODEK

MR. BACKON

MR. KRZNARICH

MR. BROTHERTON

MR. MATHIEU

MR. BOND

MR. LICKMAN

MR. NICHOLS

MRS. DOBROT

MRS. ZIELINSKI

MR. JUKKALA

MR. ASERMELLY

MRS. OLSON

MRS. LIIMATAINEN

MISS CASHELL

MR. HEIKINEN

MR. STIPECH

MRS. HAAS

MRS. GRANT

MR. SCHUSTER

ADVERTISING

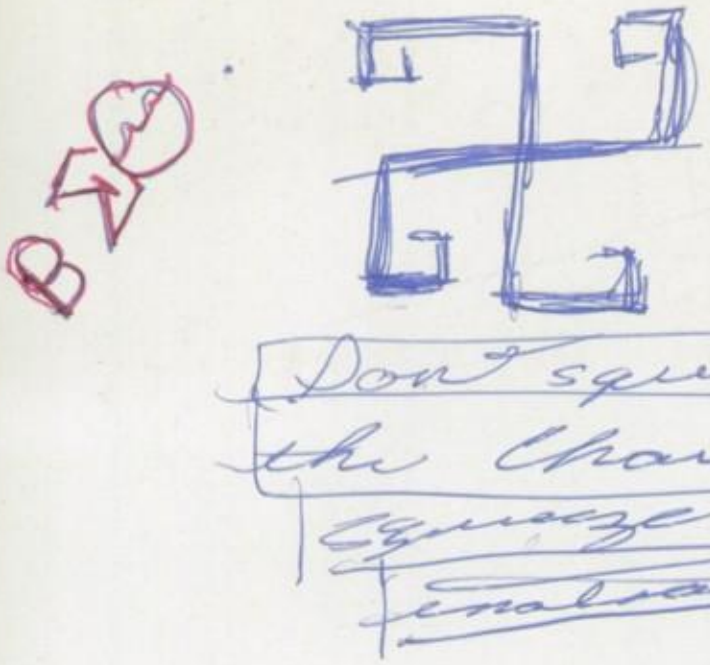

Mary,

I hope you have fun with the guys and deside to stay in school and go thrown because man you've got the brains and I'd like to see you make something good of yourself. And I hope you do. You got a advantage over a lot of a dump head and I hope you take addvantage of it too because I I were you I would and prove to all those dump heads that you can do it and I know you can. So do something about it ok. Your a nice kid and I anistly can say I like you but to a lot of people I can't. See yah around

A.F.A.
Dibbee
Buckeye

DETROIT & NORTHERN SAVINGS

INSURED

Home Office: Hancock, Michigan

SERVICES WITH YOU IN MIND

- Passbook Savings
- Certificate Savings
- Payroll Savings
- Christmas Club Savings
- Home Loans
- Commercial Loans
- Mobile Home Loans
- Giftchecks
- Money Orders
- Travelers Checks
- U.S. Savings Bonds
- Transmatic
- Save-By-Mail
- Dividend Options
- Statewide Service

Hancock **Iron Mountain** **Marquette** **Escanaba**
Detroit **Flint**

NORTHWOODS SPORTING GOODS

Sporting goods & Fashion sportswear

WENBERG SALES

Since 1919

Oshkosh trucks

Sno go rotary plows

Isle Royale Sands
Houghton, Michigan
49931

Phone
906-482-3870

JUKURI FUNERAL HOME

James M. Jukuri, Director
1500 W. Quincy St.
Hancock, Michigan
49930
Phone (906) 482-3710

MOUNTAIN VIEW MORTUARY
Gerald David Jukuri, Director
M-26, Baltic Avenue
South Range, Michigan
49963
Phone (906)482-8474

NORTHERN AUTO

Chrysler — Plymouth — Dodge — Dodge Trucks

Hancock 482-0620

PEOPLE POWER

WMPL

"Spirit of the Copper Country"

326
Quincy St.

482-3700

HANCOCK

CONGRATULATIONS
Graduates of '74'

VERTIN'S

Houghton
and
Calumet

LEO H. ROY AGENCY INC.

Insurance — Real Estate — Bonds
"Service that Satisfies"

101 Quincy St.
Hancock, Michigan

482-2340 49930

Compliments of:

CLARK
SUPER 100

Houghton Michigan

482-9866

Congratulations
from

THE SUPERIOR NATIONAL BANK AND TRUST COMPANY

your full service bank

HANCOCK BARAGA

THE BOOK CONCERN, PRINTERS, INC.

129 Franklin Street
Hancock, Michigan

WEBER'S

two stores
downtown Houghton
complete clothing
and
sporting goods

JIM'S FOODLAND

BE THE "AUTHOR" AND "AUTOGRAPHER"

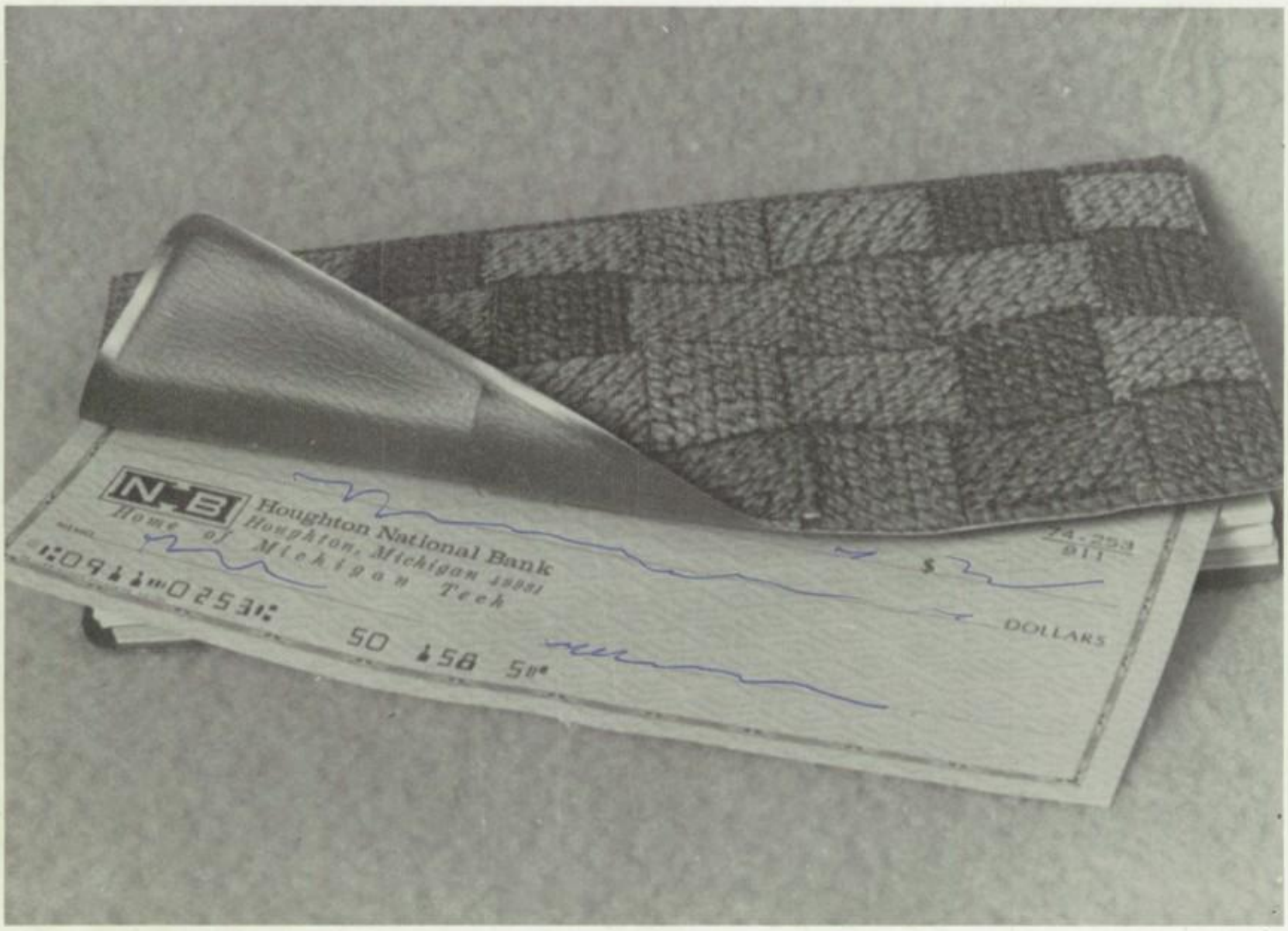

OF THIS BOOK
IT COULD BE A "BEST SELLER"

HOUGHTON NATIONAL BANK
CHECKING ACCOUNT

HOUGHTON NATIONAL BANK

A FULL SERVICE BANK

N B

FDIC

DOWNTOWN OFFICE
600 Shelden

UNIVERSITY BRANCH
1303 College Ave.

Phone 482-5500

- OUR 109th YEAR -

GORDON'S

FLOWER SHOP

320 Quincy Street
Hancock

Flowers for every occasion.

4
8
2
-
2
0
6
0

Hancock 482-5141

COAST TO COAST

"Your total hardware store"

Congratulations
Class of '74

VACATIONLAND MOTEL

2 miles South of Tech

HOUGHTON

Bill & Betty
Dupee

RAY LAHTI
JEWELER

Quincy Street, Hancock

FINLANDIA RESTAURANT
AND
BAKERY

Fresh Pastries Daily

Hancock

Our Congratulations And Best Wishes
To The
1974 Graduates of Houghton High

COPPER RANGE COMPANY

TOGO'S

with 31 varieties of
Submarine Sandwiches

Salutes
the
Class of '74

FOR USE STARTING WITH BACK-TO-SCHOOL (72) ADVERTISING SERVICE
5 AND 6 COLUMN SIGNATURE

JCPenney

We know what you're looking for.

SHOP IN THE STORE OR FROM OUR CATALOG
FOR ALL YOUR HOME AND FAMILY NEEDS.

RETAIL STORE PHONE
482-0510

CATALOG PHONE
482-1612

Congratulations
Class of '74

To one of my favorite friends at the Lakeview
Lela

Congratulations
to the
Senior Class
of
1974

LAKE SUPERIOR COPPER COMPANY

Houghton, Michigan

482-5234

HANCOCK BIKE SHOP

Schwinn Bicycles

YALMER MATTILA
CONTRACTING INC.

55 North St.

Houghton, Mi.
49931

Modern Contractor

SWIFT True Value HARDWARE **HARDWARE**

314 SHELDEN HOUGHTON

"The Store Where True Values are Sold
with Friendly Service"
Member of America's Largest Hardware Chain

Andrew H. Wisti
Gordon J. Jaaskelainen
J. Kent Bourland
Phillip L. Kukkonen
James F. Tercha
Michael L. Battersby

ERICKSON
VALUE CENTER

Houghton, MI

Congratulations
Seniors

**WEST
SIDE
PHARMACY**

120 Sheldon Avenue

Houghton, Michigan 49931

Colored
T.V.

Phones

Coffee
Bar

Open
Year
Round

College Motel

APPROVED AAA MOTEL

1308 COLLEGE AVENUE
ON U.S. 41 IN HOUGHTON, MICH.

CHASSELL IGA

"your food tastes good
like good food should."

Unusually good meats —
Ask any of our customers.

U.S. 41 Chassell

GARTNER'S
STERN & FIELDS

"IF IT'S NEW,
WE HAVE IT!"

MASONRY & GENERAL CONSTRUCTION, INC.

Education
is
Learning
how
to
DIG
for
the
TRUTH.

P.O. Box 63, Hancock, Michigan

CHRISTIAN SUPPLY CENTER

For God loved the world so much that he gave his only Son so that anyone who believes in Him shall not perish but have eternal life.

John 3:16

206 Quincy Street Hancock

COLD BEER & WINE

COUNTRY STORE

CITGO OIL PRODUCTS

Used cars & parts
Liminga, Michigan 49905

HAMAR-QUANT CO.

BUILDING MATERIALS
and
FUEL

Houghton Laurium

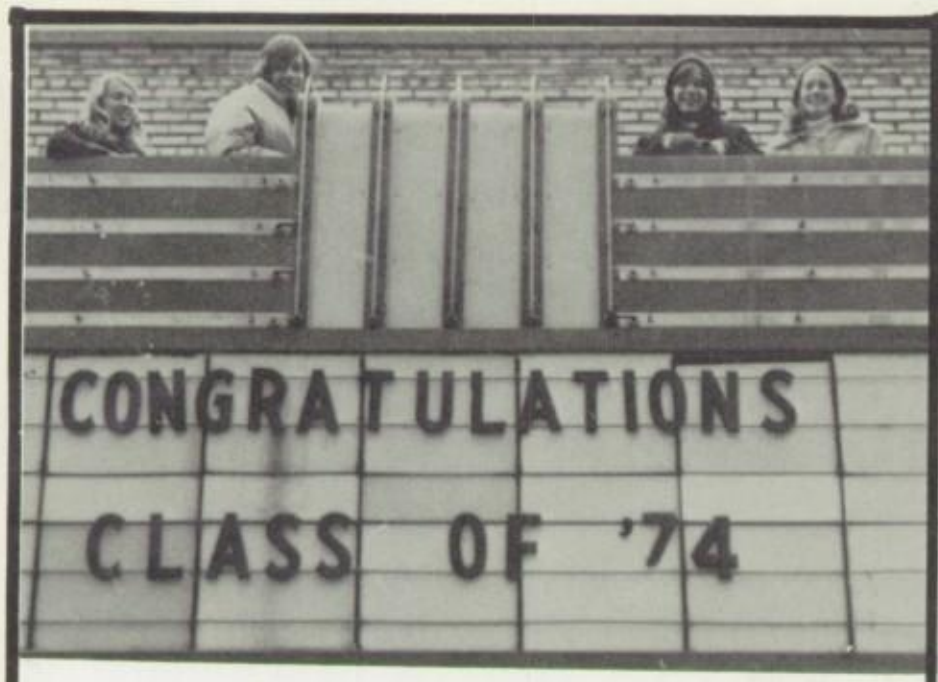

COPPER THEATERS

LODE AND PIC

HOUGHTON AND HANCOCK

CONGRATULATIONS FROM:

John M. Aldrich, D.D.S.

Leonard C. Aldrich, M.D.

Honorato Barrios, M.D.

Bridge Motel

Broemers Superette

Carpet Mart

Colonial Steak House

Conway's Fine Foods

Charles L. Curdy, D.D.S.

Downtowner Motel

Dube Auto Body Supply & Equipment

Finn-Kraft

Gino's

Griffin's Sales and Service

Haug's Jewelry Store

James T. Healy Agency

Don R. Hiltunen

Holiday Motel

Alden R. Kerredge, D.D.S.

Mike Lahti State Farm

Larsson Motors

John M. Lawton, D.D.S.

Victor E. Lepisto, M.D.

John A. Mikkola

Robert Nara, D.D.S.

Pascoe's Shoe Repair

Pesola's Furniture & TV

Aurel J. Roy, O.D.

Schutz's 50 Minute Cleaners

Sears Roebuck and Company

Service Shop Sanitone Cleaners

Sue's Hat Shop

Superior Block Company

Van Kaulent & Winchester Lumber Co.

Don Waati

Wylie Loan

Lots of luck next year margo

MARY

JOE to a good friend. a.f.a. Betty Hawring '74

MARY -N- JOE '74 – '75

WHO?

To a very nice girl Love, Tom

Mary, Best Wishes and Good Luck in everything you do, to another Jim Croce fan. Cheryl '74

To a good friend & Band mate Even though this is outdated, this book. Dave

Dave Pawoga

Mary, A friend thru Betty: Good fortune & happiness always. '73

Hi Mary this is an autograph Ron "chief"

Hi Mary

Isn't true that people always write nice things in yearbooks. Isn't it nice that people always write true things in yearbooks. Greg

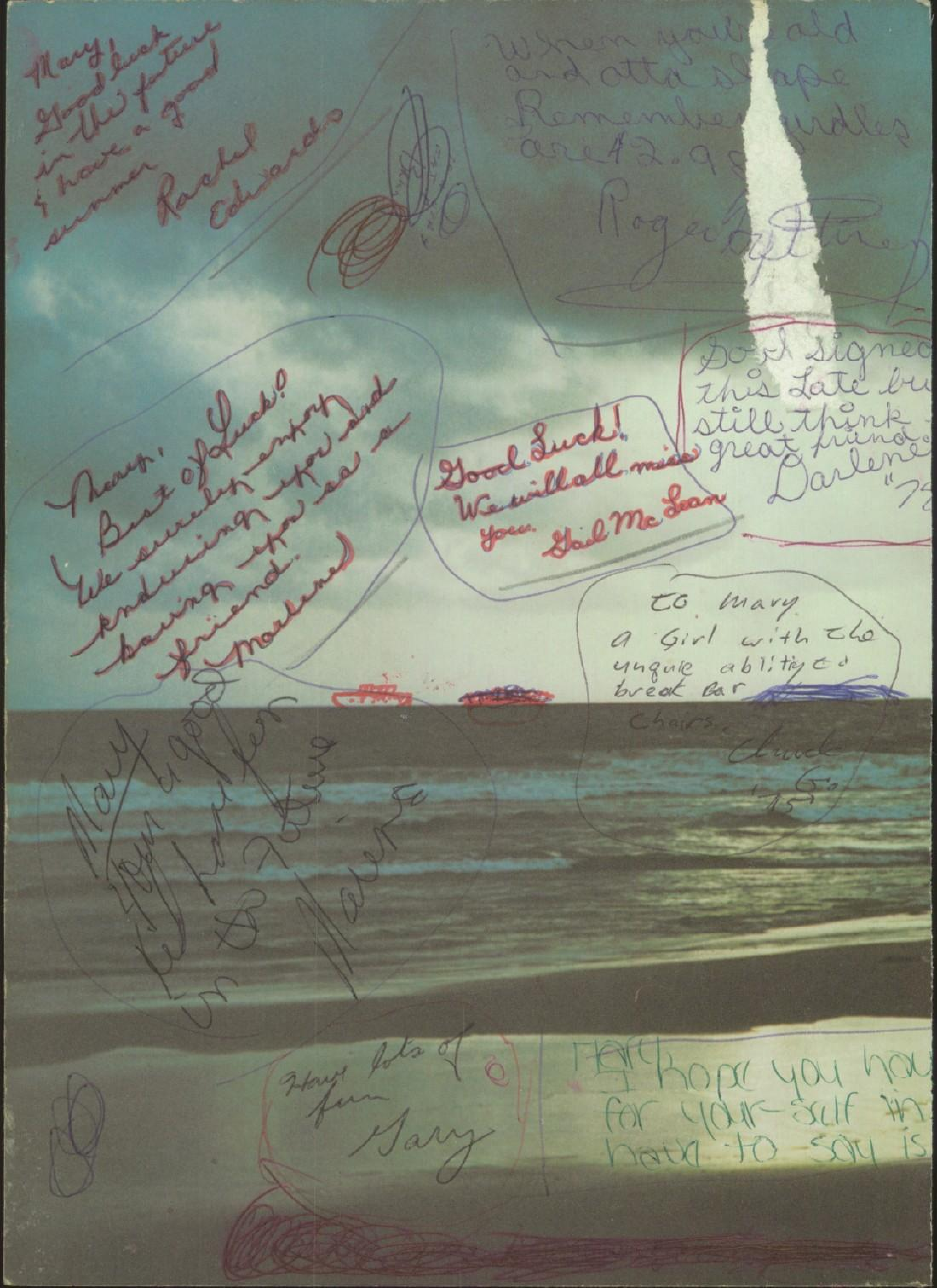

Mary, Good luck in the future & have a good summer
Rachel Edwards

When you're old and outta shape Remember girdles are 42.95
Roger [illegible]

So I signed this Late but still think [illegible] great friend.
Darlene "75"

Mary, Best of Luck! We sincerely enjoyed knowing you and having you as a friend.
Marlene

Good Luck! We will all miss you.
Gail McLean

To Mary
a Girl with the unque ablitiy to break bar chairs.
Chuck [illegible] '75

Mary
Have a good time in the future
[illegible]

Have lots of fun
Gary

Mary
I hope you hav[e] for your-self in [illegible] have to say is

Doug Raudis

Cindy Mahr
AFA

Dawn Ahola
'78

Carol Messner
'78

Hi Mary,
Hows Patty today,
and did you help him
find Jerry's Bar?

Mary O'Connor
'77

Nancy Dearvettila
'78

Mary,
Good luck and
stay in school.
Tracie
'78

good Luck
to a very
nice girl
Elaine W.

Mary,
Good luck
throughout the
school years.
Denice L.
Burrows
'77

a very good future
ne coming years. All I
its been nice knowing you and good luck.
Cindy